Large

ARMY · NAVY · AIR FORCE

THE GAZETTE OF THE LAND SEA AND AIR

SPOKESMAN OF THE SERVICES SINCE 1863

JOURNAL

UNIVERSITY OF MICHIGAN
JUN 19 1956
PERIODICAL READING ROOM

VOL. XCIII—NO. 42—WHOLE NO. 4848
Published at 1711 Connecticut Ave., N.W., Wash. 9, D. C.
Ent. as 2nd class matter at P. O. at Washington, D. C.

Washington, D. C, 16 June 1956

Published weekly, $8.50 a year to organizations and civilians; $6.50 a year to individual members of U. S. Services
SINGLE COPY .....25 CENTS

Pentagon Launches Pay Raise Study

The Cordiner Committee plunged into action on a new military pay pattern this week with the assistance of a crack panel of military members. They include, at left, Lt. Gen. Edward H. Brooks, USA-Ret., and Admiral William M. Fechteler, USN — both former Personnel Chiefs with broad experience on pay problems.

Lt. Gen. Richard E. Nugent, USAF-Ret., and Brig. Gen. Charles H. Hayes, USMC, also will play key roles in the work of the Cordiner Committee. The result will be numerous recommendations concerning action to improve career attractiveness, including first and foremost a plan for pay increases.

WEDNESDAY, 13 June, can be set down as the day on which action started for a 1957 military pay raise.

The campaign got underway officially when Defense Secretary Charles E. Wilson, whose backing for a pay boost is assured, met with members of his Advisory Committee on Professional and Technical Compensation at a Pentagon kick-off session.

That this Committee means business is attested by its power-packed membership—both on the civilian and military side.

Chairman Ralph J. Cordiner, President of the General Electric Company, will have top notch advice from a panel of military experts.

Secretary Wilson has just named the following military members to serve on the Cordiner Committee:

Admiral William M. Fechteler, USN, C-inC Allied Forces Southern Europe,

—Continue on page 33

Chairman on Teamwork

Admiral Arthur Radford, USN, Chairman of the Joint Chiefs of Staff, spoke 13 June on teamwork in a graduation address to the Industrial College of the Armed Forces at Ft. McNair, Washington, D. C. His speech came at a time when there is much public discussion about Unification problems. For the text of the admiral's remarks and a list of ICAF graduates turn to Page 35.

SURVIVOR BENEFITS

The Senate Finance Committee was busy this week behind closed doors digging into the details of the Survivor Benefits bill.

A spokesman for the group was optimistic that final Committee action will be taken on the measure within the next few days.

Most of the changes recommended by witnesses last week were basically the same as those offered before the Hardy Committee in the House last year.

Senate To Act On Force-Out Pay

The House has approved the $11.8 million force-out pay bill and sent the measure to the Senate where it is expected to be taken up by the Armed Services Committee without delay.

Under the terms of the bill (HR 9952), officers involuntarily released from active duty after the effective date of the bill will receive a lump-sum payment to help them readjust to civilian life, provided they have completed five years of continuous active duty immediately preceding their release.

More than four thousand officers scheduled to be involuntarily released during the next six months would benefit from the measure.

The amount each officer receives will be equivalent to one-half of one month's basic pay for each year of service through the 18th year. A major with 16 years' service would get $4,243.20, and a captain with 10 years' service, $2,184.

Senate Lifts Dual Compensation Ceiling; Gives Retired Officers Chance At $10,000

Chances for better-paying Government jobs have opened up for thousands of retired military officers.

The Senate passed and sent to the House this week a measure (S-3681) which raises the present $2500 ceiling imposed by the 1894 dual employment statute to $5000.

This means that many retired officers would be able to draw up to $5000 in retired pay and accept another $5000 from Government employment.

Warrant officers affected by the dual employment law and officers through the rank of lieutenant in the Navy and captain in the Army, Air Force and Marine Corps, who have retired for length of service after 30 years, could accept Government jobs in ratings as high as GS-6.

Officers in practically all ranks who have retired after 20 years' service also would be permitted to accept Government jobs through the GS-6 rating.

Thus, officers retired for service could, in many cases, draw up to $10,000 in combined salary—the same ceiling which now applies to those on the disability retired rolls.

The Senate Post Office and Civil Service Committee said when all of the exclusions of the 1894 Act are taken into account "it is evident that as a practical matter the act of 31 July 1894, as amended, insofar as retired military personnel is concerned operates only against certain officers retired in the normal length-of-service manner.

"The $2,500 limitation was a reasonable maximum under conditions that prevailed at the time of its enactment. In the 50 years and over since then, economic conditions have changed to such a degree as to make the $2,500 limitation totally unrealistic. This low limitation virtually bars a retired military man or woman from civilian employment with the Government and in many cases it means the loss of valuable skills which could and should be utilized."

The measure had not been referred to a House Committee as THE JOURNAL went to press and there was some question as to which Committee would have jurisdiction over the proposed legislation.

During the first session of the 84th Congress, the House Veterans Affairs' Committee handled legislation which led to

—Continue on page 33

IN THE JOURNAL

SecDef On Family Care . P. 2
Congress Wants VC Facts . . . . . P. 2
More Regulars Ahead . . P. 3
Jupiter Funds Grow . . . P. 3
Army Promotions . . . . . P. 4
Navy Tests Raincoat . . . P. 6
Marines Revive Mess Night . . . . . P. 6
AF Plans Promotions . . P. 8
All-Purpose TAC . . . . . P. 9
Assign USMA Grads . . . . P. 11
Moscow TDY . . . . . P. 28
Revise USMC Trng. . . . P. 29

REGULAR FEATURES

Editorials .....10 Family Notes ...24
Memo .....12 Retired Notes ...28
Army Orders ....13 Coast Guard 29
USAF Orders ...19 Vital Notices 30
Navy Orders ....20 Classified 32
Marine Orders ..21 Industry 34

MAJ. WATSON AMBRUSTER II (left), U.S. Air Force Field Development representative at Dugway Proving Ground, Utah, startles officers of other services as he blossoms forth in the new Air Force shorts. Wearing dubious expressions are (l to r) Comdr. Robert B. Hicks, USN; Capt. Andrew Tatusko, USMC, and CWO Edward F. Bryant, USA.

Pay Raise Vital

MINCING no words, Lt. Gen. Emmett O'Donnell, USAF, Deputy CofS, Personnel, has told Congress that "a radical change is needed in the present across-the-board-pay structure."

Lt. Gen. O'Donnell

Testifying before Senate Armed Services Subcommittee on the Air Force, headed by Senator Symington (D.-Mo.), a former Air Force Secretary, General O'Donnell said: "The Air Force is not now able to meet the competition of prosperity and the attractiveness of civilian life.

"However, if we are to be realistic, we must offer opportunity to our professional service personnel; that is, relative pay, housing, working conditions and family benefits must not be too unfavorable when compared to civilian competition.

"ONLY IN THIS WAY can we hope to retain the people we need to have a combat-ready Air Force."

Invited by the Subcommittee to place the facts of the personnel shortage problems before Congress, General O'Donnell told how "we had hoped that the increased reenlistment bonus of 1954 and the Career Incentive Act of 1955 would contain sufficient benefits to increase retention among Service personnel in all skill areas.

"Although it is still too early to be positive," the air leader continued, "broad coverage surveys indicate that these actions alone will not achieve the required result."

General O'Donnell emphasized that the Air Force is "taking every practical administrative action aimed at personnel retention. In this respect, we believe that a radical change is needed in the present across-the-board pay structure.

"In lieu we feel that a system should be devised whereby we can provide more realistic compensations for our highly trained technically skilled people.

"WE ARE PROPOSING special incentives for personnel serving at remote and isolated locations and have under study a proposed incentive payment for officers who contract to serve for periods beyond their obligated service commitment.

"We realize, however, that much remains to be done. The field for corrective action is wide and we will continue to strive for new policies in legislation which would make a Service career one to be sought after rather than one to be avoided."

Then, General O'Donnell told the legislators:

"THE SUCCESS that we obtain in our program will to a great degree affect the security of our Nation, because as I have said before, the best machines in the world are inaffective unless qualified men are available to maintain and operate them."

There was no doubt among Capitol observers that General O'Donnell's testimony, following on the heels of similar statements by General Curtis E. LeMay, USAF, C-in-C of SAC, and General Earle E. Partridge, USAF, C-in-C of CONAD, had helped pave the way for a favorable reception next year to military pay raise legislation.

SecDef Wilson Demands MediCare Action "Without Delay"; Cites "New Milestone"

DEFENSE Secretary Charles E. Wilson, acting within hours after President Eisenhower's approval last week of the Family Medical Care Bill, issued a statement instructing his aides to "do all that is possible" to put the new law into effect "without delay."

Here is the text of Mr. Wilson's statement:

"In signing the Dependents Medical Care Bill, the President yesterday completed the enactment into law of one of the Defense Department's major career incentive measures. Designed to serve as an inducement for servicemen to continue their military careers, this new law will provide hospitalization for an estimated forty per cent of military dependents to whom circumstances have denied the medical benefits traditionally available.

"THE PROBLEM of adequate medical care for dependents has been of utmost concern not only to the individual servicemen but to me and my staff as well. I believe that the enactment of this new law constitutes a new milestone in our efforts to assure the individual servicemen the peace of mind and adequacy of opportunity that is essential if we are to attract and retain in the military services the caliber of personnel that the maintenance of national defense in this modern era requires.

"The Dependents Medical Care Act will, together with the recently enacted Medical and Dental Officer Career Incentive Act, immeasurably improve the medical care rendered to military men and their dependents. These two laws are examples of the carefully planned legislative program designed to enhance military careers.

"I HAVE ASKED Carter L. Burgess, Assistant Secretary of Defense (Manpower, Personnel and Reserve) and Dr. Frank B. Berry, Assistant Secretary of Defense (Health and Medical), both of whom were instrumental in the development and enactment of this new law, to do all that is possible to insure that the individual serviceman and his dependents will realize the benefits of the new law without delay."

Chairman Vinson Asks Views of Surgeons General On Proposed Veterinary Cutback

Congress has asked for the views of the Surgeons General on Defense Secretary Wilson's plan to do away with the Veterinary Corps.

A JOURNAL editorial, 9 June, noted that the chief medical officers apparently were not consulted by Mr. Wilson and suggested that their free and candid advice should be solicited.

Chairman Carl Vinson (D.-Ga.) of the House Armed Service Committee, it was learned this week, has asked the Defense Secretary for a full report on the Veterinary Corps decision—together with the recommendations of the Surgeons General.

Mr. Vinson pointed out in a letter to Secretary Wilson that the Veterinary Corps is firmly established by law and that the National Security Act requires the Defense Secretary to report to Congress on any proposed dissolution or transfer of functions within the Armed Forces.

The Act provides that the combatant functions assigned to the military services shall not be transferred, reassigned, abolished or consolidated and that no other function "which has been or is hereafter authorized by law to be performed by the Department of Defense shall be substantially transferred, reassigned, abolished, or consolidated until after a report in regard to all pertinent details shall have been made by the Secretary of Defense to the Committees on Armed Services of the Congress."

House Group OKs Increased Pensions

Increased pensions for veterans have been approved by the House Veterans' Affairs Committee.

Legislation (HR 7886) favorably reported by the Committee calls for a pension for veterans of WWI, WWII and Korea of $85 a month if the veteran is less than 65 and meets specific disability requirements, is unemployable and has an income of less than $1400 if single and $2700 if with dependents.

Industrialist Emphasizes Need For Pay Raise

Support for a technician pay raise in the Armed Forces came this week from a top industrial figure.

Mr. E. L. Schimmel, Vice President of the Bell & Howell Co., Chicago, declared that any commercial organization would go "bankrupt" if it had the same high rate of turnover among technicians as does the Air Force.

In a letter to Representative Marguerite Stitt Church (R-Ill), Mr. Schimmel said the wage policy of the Air Force is both "inadequate and antiquated."

If his company trained young executives or technicians for more responsible jobs but denied them any appreciable incentive, such as increased pay, fringe benefits, bonuses and promotions, he said, "we simply would not be able to keep them."

He suggests that the Air Force give technicians "adequate pay comparable to industry" or else "make promotion from one rank to the next dependent on merit —not seniority nor time lapse between one promotion and the other."

Mr. Schimmel said "the renewal of 80 per cent of the technicians in the Air Force every four years by greenhorns who have to learn everything from scratch would certainly bankrupt any commercial organization and cannot fail to do the same thing to the United States Air Force."

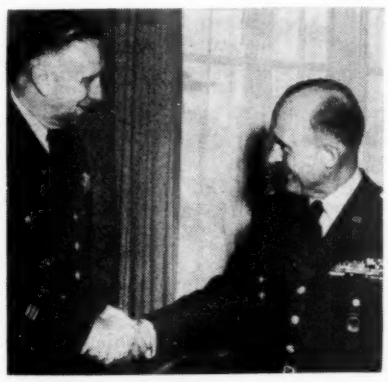
GENERAL ALFRED M. GRUENTHER, USA, Supreme Allied Commander, Europe, right, congratulates General C. V. R. Schuyler, SHAPE Chief of Staff, on his promotion to four-star rank.

Army Colonel Honors Navy Medical Officer

Col. Byron L. Steger, MC, USA, Director, Interagency Institute for Federal Hospital Administrators, has presented a special certificate of appreciation to Lt. James D. Kelly, MC, USN, for his participation in the Institute's meeting which was recently held at Walter Reed Army Medical Center.

In awarding the certificate, Colonel Steger cited Lieutenant Kelly for "an outstanding job in the presentation he made entitled, 'Methods Improvement in the Hospital of the Future.' "

Lieutenant Kelly is on the Staff of the Naval School of Hospital Administration, National Naval Medical Center, Bethesda, Md.

President's Physicians

Eight Army doctors and four civilian consultants attended President Eisenhower at Walter Reed Army Medical Center.

The first doctor to examine the President when he complained of illness was the Chief Executive's personal physician, Maj. Gen. Howard McC. Snyder, MC, USA-Ret. He arrived at the White House Friday at 2 a. m. At 11 a. m., Col. Francis Pruitt, MC, USA, Chief of Medicine at Walter Reed, also arrived at the White House where he examined the President.

President Eisenhower was taken to Walter Reed at 1:40 p. m. Friday and examined by Maj. Gen. Leonard D. Heaton, MC, USA, Commanding General, and other members of the medical staff. The staff members were Brig. Gen. Jack W. Schwartz, MC, USA, Deputy Commander of the Hospital; Colonel Pruitt; Col. Robert T. Gants, MC, USA, Chief of the Department of Surgery; Col. Elmer A. Lodmell, MC, USA, Chief of X-ray, and Lt. Col. Max Smith, MC, USA, Assistant Chief of Surgery.

Civilian consultants called in were Dr. John H. Lyons, of Washington; Dr. Brian Blades, Professor of Surgery at George Washington University in Washington; Dr. Isador Ravdin, Professor of Surgery at the University of Pennsylvania Medical School in Philadelphia, and Dr. Paul Dudley White, noted Boston heart specialist, who attended the President when he suffered a coronary thrombosis in Denver last September.

The President underwent surgery at 2:59 a. m. Saturday. The operation was performed by General Heaton, assisted by Dr. Ravdin. Other members of the operating team were Colonel Smith, Dr. Lyons, and Dr. Blades. As a precautionary measure, the President's two leading heart specialists were present during the operation. They were Dr. White and Col. Thomas Mattingly, MC, USA, Chief Heart Specialist at Walter Reed.

Dr. Lyons during WWII served in the Army Medical Corps and was discharged in 1946 as a colonel. Dr. Blades was a colonel in the Army Medical Corps during WWII, and holds the Legion of Merit. Dr. Ravdin is a veteran of both WWI and WWII. He is retired with the rank of major general.

General Heaton Was Praised At Pearl Harbor

General Heaton's command of the medical situation at Walter Reed last week recalled another time when he was confronted with a formidable emergency.

General Heaton

That was on 7 Dec. 1941 when he was Chief of Surgical Service at North Sector General Hospital, Schofield Barracks, T. H. He was responsible for handling of large numbers of wounded and was awarded the Legion of Merit for this work.

A native of Parkerburg, W. Va., where he was born 19 Nov. 1902, General Heaton has been on acitve duty since graduation from the University of Louisville in 1926.

After his early WWII service in the Pacific, General Heaton was shifted to Europe. He organized and led the 160th General Hospital across the Atlantic and was in command of the 802d Hospital Center at Blanford, England, at the end of the war.

He was Commanding General of Letterman Army Hospital from 1950 to April 1953 when he was designated to command the Walter Reed AMC.

A Fellow of the American College of Surgeons and a Diplomate of the American Board of Surgery, General Heaton is married to the former Miss Sara Hill Richards. They have a daughter, Sara Dudley Heaton.

House Set To Vote On Augmentation Bill; Plan Wins Unanimous Committee Approval

House passage of the Regular Officer Augmentation bill was in the offing this week, following unanimous House Armed Services Committee approval which sent the measure to the floor.

Representative Paul J. Kilday (D.-Tex.) declared that the increases in the Regular ranks will give the Army and Air Force needed stability.

He said, "There can be little doubt that many of the Reserve officers who leave the Armed Services do so because of the uncertainty of their status."

The plan also gives the Navy and Marine Corps permanent authority to continue their present integration programs.

In recommending approval of the bill, Congressman Kilday noted that Reservists are leaving the Service by the thousands. He said 84,000 junior officers and 48,000 field grade officers voluntarily gave up their active duty status during the past two years, and during fiscal '55, alone, 4,634 pilots also returned to civilian life.

Responsibility for the exodus, he told other members of the Committee, rests in "the uncertain prospects of a military future in a Reserve capacity." Reservists, he said, "do not have the protection of a Regular commission and are fully cognizant of the fact that their tenure on active duty depends upon many factors over which they have no control." Regulars may be removed from active duty only for cause.

The new legislation seeks to provide the Army and AF with a 40-60 ratio of Regulars and Reservists on active duty. At present, only 26 per cent of the active duty officers in the Army and 17 per cent of those on active duty in the Air Force are Regulars.

THE MARINE CORPS has approximately 50 per cent Regulars, and the Navy 45 per cent.

In building up its Regular strength under the proposed augmentation, the Army will select approximately 7,000 active duty Reservists for transfer to Regular status in July 1958. During the same period, the Air Force will select 24,000 for transfer to Regular status in January 1958.

Officers will be transferred in permanent grades which will correspond to the grades they would normally have attained had they entered the Army or Air Force with their contemporaries who are Regulars.

The integration age spread in the Army will be from 21 to 27, as previously detailed in THE JOURNAL. However, the maximum age of 27 may be increased by the number of years of active commissioned service the officer has performed since 6 Dec 1941, plus the number of years of inactive commissioned service creditable to him for pay purposes which is in excess of this active commissioned service, but not to exceed eight years.

IN NO CASE will the combination of such service be more than the number of years, months and days by which his age at time of appointment exceeds 27 years.

Mr. Kilday cited the following example: a 45 year old Reserve officer on active duty has 14 years of active commissioned service and seven years of inactive commissioned service. His total service for pay purposes therefore is 21 years. The difference between his appointment age of 45 and the age of 27 is 18 years. Since he has 14 years of active commissioned service he may be credited with four years of his inactive service for pay purposes, so that he may be appointed with 18 years of promotion list service and be positioned with his age contemporaries in the Regular ranks.

An officer also may be transferred to the Regular Army who is over the age of 27 and who has had a relatively short period of commissioned service by being allowed a constructive service credit of not to exceed two years. Thus, an officer seeking to transfer to the Regular Army who is 29 years of age at the time of transfer and who has had six months of active duty as a commissioned officer may still qualify for transfer to the Regular Army because of the authority to grant constructive credit provided in the proposed bill.

THE AGE SPREAD in the Air Force will be from 21 to 30. In exceptional cases the maximum age may be waived but no person will be transferred to the Regular AF who cannot complete 20 years of active commissioned service before age 55.

Individuals may transfer if their age exceeds 30 by not more than the number of years of active federal commissioned service they have completed since age 21, plus two years of constructive credit where necessary to qualify an individual for appointment.

Because there is a large number of officers now serving on active duty in the Regular AF who are approximately the same age, the AF is permitted to make adjustments of their promotion list service by not to exceed two years. This permits the concentration of individuals with the same age to be distributed more evenly by promotion list service.

Such individuals will qualify for promotion at an earlier date insofar as permanent promotion is concerned, however their present temporary grades (in many instances one grade higher than their present permanent grade) will not be affected.

Mr. Kilday told the Committee, "No officer will be automatically promoted as the result of this action."

AIR FORCE ground rules in the new legislation also permit officers previously integrated who did not receive full credit for all active commissioned service performed after 6 Dec 1941 to be credited with additional promotion list service.

The bill grants to these officers all of the active commissioned service creditable to them including that which was denied to them under a five-year limitation in the authority which allowed their appointment in the Regular AF.

In addition, AF chaplains, JAGs, veterinarians and officers designated as medical specialists will be credited with the full amount of constructive credit which was denied to them by the earlier integration authority.

The number of permanent general officers in both the Army and Air Force is increased in the same proportion as the overall increase in Regulars.

Both Services also are given limited authority to appoint inactive duty Reservists and civilians who have specialized skills.

LT. GEN. ROGER M. RAMEY, USAF, (2nd from left), Commander of the Fifth Air Force, received the formal salute of the UNC/FEC in a tri-service honor guard ceremony at Pershing Heights Hqs., Tokyo, when he paid a courtesy call recently on General L. L. Lemnitzer, USA, (left), Commander-in-Chief of the UNC/FEC. Present during the ceremony were General Laurence S. Kuter, USAF, (right), Commander of the Far East Air Force, and Lt. Gen. Elmer J. Rogers, Jr., USAF, COFS, UNC/-FEC.

MILITARY MAY TRY CIVILIANS

The Supreme Court this week upheld the right of military courts to try civilian dependents—wives, children and parents—who accompany Armed Forces personnel overseas.

The 5-3 decision sustains the constitutionality of the section of the Uniform Code of Military Justice under which all persons "accompanying the armed forces without the continental limits of the United States" are made subject to military trial.

Justice Tom C. Clark wrote the majority opinion. He was joined by Justices Stanley F. Reed, Harold H. Burton, Sherman Minton and John M. Harlan.

Justice Clark said the UCMJ "was carefully drawn by Congress to include the fundamental guarantees of due process, and in operation it has provided a fair and enlightened system of justice."

Those dissenting were Chief Justice Earl Warren and Justices Hugo L. Black and William O. Douglas.

Redstone Expansion Plans Told; $25 Million Slated For Jupiter; $5 Million For Training

House action was near this week on an Army appropriations request for more than $30 million in new construction at the Redstone Arsenal guided missile center in Alabama.

Col. William R. Shuler, USA, Chief of the Army's Construction Division, told the House Appropriations Committee that $5 million of the amount will be used to provide "a family of school buildings and training facilities" which are urgently needed" to give enlisted men and civilians at the base proper training in the maintenance of guided missiles and rockets.

The remaining $25 million will go into the development of the Intermediate Range Ballistics Missile. This phase includes expansion of existing laboratories, shops, test stands and instrumentation and guidance systems.

Most of the testimony on the Army's big "Jupiter" missile—which has a range of 1500 miles—was classified. However, Mr. H. D. Van Kuren, Executive Assistant for Services and Installations in the Office of the Chief of Ordnance, said he is "very much impressed with the speed at which that program has been moving along." He said "a very substantial portion of the entire Redstone Arsenal" is devoted to the completion of the Jupiter missile.

The new training facilities for the maintenance of the Army's "entire family of guided missiles and rockets," were detailed by Colonel Shuler.

Three new classroom-laboratory buildings will be constructed at a cost of $912,000 each. One will be used to teach men on the external section of the Corporal missile, another to teach courses of instruction on the internal and external portions of the Jupiter, and the third to teach the internal and external guidance sections of the Jupiter.

In addition, a $725,000 training shop will be built to provide a facility for practical exercises and demonstration type instruction in teaching the mechanical assembly, disassembly, and checkout of the NIKE B missile, plus electronic and mechanical assembly, disassembly, and checkout of the Jupiter.

Also to be constructed is a $169,000 technical library to be used for collecting, classifying and providing storage and ready reference for technical documents, periodicals, handbooks, textbooks and film used by the Ordnance Guided Missile School. Space will be provided for night study and for meetings of large groups for orientation and instruction by films.

Other construction includes $410,000 for roads and facilities, $1,450,000 for two training shops, $176,000 for a special equipment maintenance shop, $176,000 for an electronics equipment maintenance shop, $142,000 for a training aids shop.

Count Him Out, Says General Taylor

General Maxwell D. Taylor, USA, Chief of Staff, wasted no time this week in countering a statement made on Capitol Hill against the Army's Nike antiaircraft guided missile.

On 11 June, Senator Chavez (D.-N.M.) was quoted by newsmen as saying that the Navy's Talos missile, which is to be used by the Air Force in ZI air defense, was superior to the Nike and that Nike production might be halted.

The Senator was reported to have said that the superior evaluation for Talos was made by the Joint Chiefs of Staff.

On the morning of 12 June, newsmen who cover the Pentagon were handed this announcement from General Taylor:

"I note a statement in the press growing out of the closed hearing of the Senate Military Appropriations Sub-Committee which indicates a misunderstanding as to the view of the Army, Navy and Air Force Chiefs of Staff on the relative merits of the NIKE and TALOS missiles. This statement is to the effect that 'all three military leaders including General Maxwell D. Taylor think TALOS is the best.' As one of the Chiefs mentioned, I was not aware that any such consensus of view had been expressed. Personally I am of the opposite opinion."

Generals' Staff Limits Are Set

The Army has issued a new regulation (AR 614-16) which tells how many aides general officers may have on their personal staff.

A General of the Army or the Chief of Staff is allowed a colonel, lieutenant colonel and major and five enlisted men.

A general may have a lieutenant colonel, major and captain and four enlisted men.

This drops to a major and a captain for a lieutenant general, plus three enlisted men; a captain and a lieutenant for a major general, with two enlisted men, and two lieutenants and one enlisted man for a brigadier general.

LT. GEN. WILLIAM H. TUNNER, USAF, right, Commander-in-Chief, US Air Forces Europe, is the recipient of the honorary degree of Doctor of Military Science presented by Dr. Wilson H. Elkins, left, President of the University of Maryland. The presentation was made at the University of Heidelberg in connection with overseas graduation ceremonies of the University of Maryland.

U. S. Army

They Wear Eagles

The Army has named 29 line officers and three MC lieutenant colonels, Leo J. Geppert, Lloyd W. Taylor, and Carl J. Welge, for temporary colonel effective 8 June.

Cutoff date for the Army list promotions was 12 May 1945; for MC officers it was 10 Dec. 1945.

The new line colonels are:

Adair, G T, Inf
Ayres, H B, Inf
Bowen, T J, CE
Baker, Alan G, CE
Berry, R B, jr, Arty
Brown, J H, TC
Buldain, F J, JAGC
Clark, F M, Arty
Clay, J O, Inf
Davids, J L, Inf
Easton, H D, jr, Armor
Fitzgerald, T C, Inf
Homan, S N, Inf
Kent, R F, Inf
Ketcham, E P, jr, TC
Knowles, Y H, QMC
Koepcke, H, jr, Inf
Lasche, E P, Inf
Maixner, H V, Inf
Mark, Louis, MPC
Piper, E G, AGC
Radtke, K G, Inf
Reifsnyder, H R, CE
Robinson, L G, jr, Arty
Sandlin, J C, Inf
Schockner, L F, Arty
Shirley, J E, Armor
West, R P, CE
Wright, F S, jr, Inf

77 MAKE LT. COL.

The Army has promoted 19 line, 10 MC, 31 DC, 1 VC and 16 MSC majors to temporary lieutenant colonels, effective 8 June. The promotions are announced in S.O. 144.

Cutoff date for the line officers was 10 June 1950; the MC advancements extended through 20 July 1951; cutoff for the DC group was 21 July 1951 through 114 months 12 days service, with 25 May 1950 for MSC and 15 Jan. 1949 for the single Veterinary Corps officer, David Ehrlich.

The other promotions follow:

ARMY

Barber, Wilfred F
Barnett, James G
Bingham, G G, jr
Cakalic, Flint M
Cundiff, Paul L
Greene, Earl F
Haire, Eldia R
Hollingsworth, D L
Hoopert, Joseph D
Judd, Harlan A
Kelly, Russell M
Kennedy, Henry A
McCutcheon, H S
McFarland, Oren D
Norwood, A H, jr
Pierce, George B
Shannon, Donald C
Vazzana, William E
Von Benge, H H

MC

Allen, Edward H
Anderson, Charles L
Cohen, Arthur
Cranston, Robert W
Deffer, Philip A
Hendrix, Thomas L
Hume, Robert D, jr
Rink, Richard A
Scott, Wilson R
Sherman, Jacques L

DC

Benson, Walter E
Brown, Walter Z
Chandler, John R, jr
Clark, Raymond C
Dance, William G
DiMatteo, Albert J
Dougherty, W O
Ellis, David J
Flinchbaugh, R W
Gowan, Paul M
Helig, Frederick A
Howard, Richard L
Hughes, Kenneth W
Kendall, Charles G
Konse, Charlie F
Korchin, Leo
Lancaster, Carolus N
Lancaster, James E
Lewis, Carter H, jr
Lewis, Sherman
Lister, Roderick L
McCutchen, Donald P
Parker, James F
Rippo, Henry A
Rowland, Robert B
Sawyer, Hosea F
Stiesmeyer, E H
Summa, Joseph P
Suriano, Raffaele
Swerdloff, George
Tucker, F deS J, jr

MSC

Brandt, Jerome N
Byrd, Paul E
Clawson, Austin
Flintjer, John D
Goll, Moxie F
Homs, Jose M
Hurst, Charles W
Landers, Allan R
Mitchell, John S
Rawlins, William A
Russell, Rufus R
Starcher, Leroy
Tallor, Victor B
Taylor, Wyman D
Woodman, Karl W
Zagami, Natale R

The Chief's Birthday Message Cites Army's 181-Year Battle History

GENERAL Maxwell D. Taylor, USA, on the occasion of the Army's 181st birthday on 14 June, issued a message to all soldiers citing the history of their Service and the role that the Army is performing today.

Said the Chief of Staff:

"On June 14, 1956 the United States Army celebrates the completion of 181 years of service to the nation. In that time it has engaged in 12 wars and 144 campaigns with the victorious results recorded in history.

"In the course of this period, the Army has ranged in size from about 500 officers and men in June 1784 to over eight million in May 1945. Its basic weapons have varied from the flintlock and smoothbore cannon to the present complicated weapons system built around missiles and atomic explosives. Its supporting budgets have varied from $632,804 during the first fiscal period of 1789-1791 to $49,750,000,000 in FY 1945. Its foreign enemies have come from 14 nations found in three continents of the globe. It has fought abroad in 26 different lands.

"IN SPITE OF FLUCTUATIONS in size, organization and equipment, enemy and terrain, there is a common thread which runs through the history of the Army—devotion to duty and country. In every national emergency it has produced leaders capable of meeting the challenge to our national security regardless of the form in which presented.

"The Army has played a decisive part not only in winning our wars but also in re-establishing the peace. Particularly after World Wars I and II, and the Korean conflict, the Army was called upon to administer vital programs of rehabilitation both in friendly and in formerly hostile lands. The same administrative and technical skills which had allowed the Army to develop our own West found ready application to the needs of war-devastated lands.

"THE ARMY JUSTIFIES itself not by the record of the past, but by its performance in the present and its potentiality in the future. It is an indispensable member of the national defense team, contributing its visible, ready strength in being to the deterrence of war. Within the Army itself every component makes a vital contribution to the over-all defense mission. The men and women at home and abroad, active and reserve, in combat units and technical units, in conventional forces and in atomic forces, all combine their respective skills and specialities to give the Army the indispensable flexibility and versatility required by its combat roles and missions. It is an honor to belong to the Army and to partake of its heritage of service to country."

MAJ. GEN. VICTOR A. CONRAD, USA, left, commander The Signal School, Ft. Monmouth, N. J., presents a Certificate of Achievement to Col. Charles F. Crone, USA, for outstanding performance of duty as Director of Nonresident Instruction and as Special Assistant to the Commandant. He leaves for Europe.

CHARLES C. FINUCANE, Under Secretary of the Army, is shown presenting to Maj. Gen. Charles G. Holle, USA, Acting Chief of Army Engineers, the Army's highest safety award, the Award of Merit, in recognition of the accomplishments of the Corps of Engineers in accident prevention during 1955. The presentation was made at ceremonies in the Pentagon.

New WAC Captains

The following 31 WAC officers were promoted from first lieutenant to temporary captain effective 8 June. The cutoff date of rank was 23 June 1952.

Altenburger, J C
Attaya, Mary L
Berg, Frances
Bouldin, Patricia L
Butler, Betty I
Byrne, Elizabeth J
DeBeruff, Ellen
Eckert, Phyllis
Garrett, Pola L
Hincke, Catherine L
Isham, Ruth M
Jones, Dorothy R
Jupiter, Sylvia
MacMichael, Kitt M
Marsh, Olive F
McCarthy, M M
Morden, Bettie J
Morsman, Phyllis J
Paulson, Shirley A
Pollack, Kathryn C
Roehrs, Annie A
Sherba, Dorothy
Sisson, Doris J
Sneed, Shirley
Sollars, Jacquelyn R
Styles, Alpha R
Thorgilsson, B L
Tucker, Betty E
Wardell, Barbara J
Washburn, M J
Wilkes, Kathleen I

Col. Fletcher Shifts To New ConARC Duty

Col. George E. Fletcher, USA, has been named Assistant Chief of Staff, G-1, Continental Army Command, Fort Monroe, Va.

He succeeds Colonel Richard Steinbach, USA, who will report to Fort Lewis, Wash., after completing Army Command Management School, Fort Belvoir, Va.

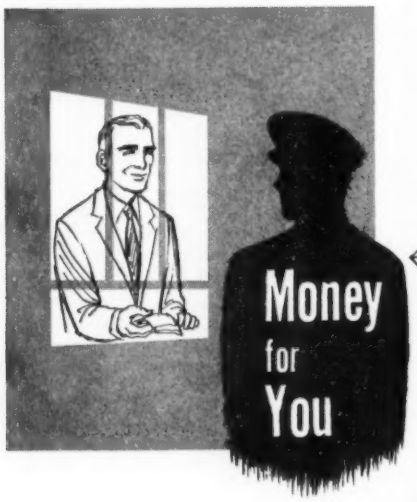

★ a loan right now, when you need it
★ anywhere in the world
★ no delay
★ no investigation
★ no co-signers

Commissioned and warrant officers in the armed services on active duty: you owe it to yourself to find out about this unique new OFFICERS FINANCE PLAN . . . with emphasis on immediate loans anywhere in the world. Send coupon for our surprisingly simple draft form and instructions.

OFFICERS FINANCE PLAN
INTERNATIONAL BANK
1625 Eye Street, Northwest • Washington 6, D. C.

NAME & RANK _____
ADDRESS _____
_____
BJ

The way to select ORIENTAL RUGS is to examine them in your home.

SPECIAL TERMS . . .
SPECIAL DISCOUNT
to personnel of the Armed Forces (those on active duty only)
10% DISCOUNT
4 to 12 Monthly Payments

SEND FOR DESCRIPTIVE LISTS
and Color Photographs . . . then make your choice. Your selection, with additional rugs for comparison, will be sent to you EXPRESS PREPAID.

Over 2000 genuine hand-woven Oriental Rugs, ranging from small mats to giant carpets; antiques, semi-antiques, and new. LARGEST COLLECTION IN AMERICA.

This is not an experiment. Each year hundreds of our rugs are sold by this practical method to new and old acquaintances in the Armed Forces.

We sincerely believe that our rugs are the best values on the market today. Many customers, from all parts of America, say that similar rugs are offered at double our prices. Good Oriental Rugs are sound investments. No deposit or expense to you in ordering our rugs shipped on approval.

NO OBLIGATION TO BUY

Postcards and inquiries from outside Continental U. S. not answered.

CHAS. W. JACOBSEN - 401 S. Salina St., Syracuse, N. Y.

RA Standings

The following is a list of Junior Officers on each Promotion List of the Army as of 31 May.

Army

Col.—William A. Bailey, Armor
Lt. Col.—Austin F Balkman, QMC
Maj.—Clifford P. Duvall, Arty
Capt.—Rennie C. Coleman, jr., Arty
1st Lt.—William F. Smith, Inf
2d Lt.—Harold J. Cloutier, Inf

Chaplains

Col.—Luther W. Evans
Lt. Col.—Richard W. Jungfer, jr
Maj.—Newell E. Taylor
Capt—Ralph J. Murray
1st Lt.—Richard L. Combs

Women's Army Corps

Lt. Col.—Catherine J. Lyons
Maj.—Betty T. McCormack
Capt.—Margaret M. Butler
1st Lt.—Audrey A. Fisher
2d Lt.—Edna M. Steinbach

Medical Corps

Col.—Angel A. Cardona
Lt. Col.—Philip R. Beckjord,
Maj.—Edwin Lindig, jr
Capt.—David M. Seitzman
1st Lt.—William T. Nunes

Dental Corps Promotion List

Col.—William L. Schwinghamer
Lt. Col.—Raymond W. Swanson
Maj.—Thomas K. Goodman
Capt.—Rex D. Jones
1st Lt.—Francis A. Goska

Veterinary Corps Promotion List

Col.—Neil O. Wilson
Lt. Col.—Howard G. Maxey
Maj.—Herbert R. Faust
Capt.—James L. Fowler
1st Lt.—Roger W. Baker

Medical Service Corps Promotion List

Col.—Edgar A. Blair
Lt. Col.—Wendell R. Wilkin
Maj.—Maurice W. Nichols
Capt.—Clarence M. Hurtt
1st Lt.—William J. Campbell
2d Lt.—Lowell L. Lachelt

Army Nurse Corps Seniority List

Lt. Col.—Agatha M. Reeve
Maj.—Viola B. McConnell
Capt.—Elsie L. Smith
1st Lt.—Rosemary T. McCarthy
2d Lt.—June K. Kramer

Army Medical Specialist Corps Seniority List

Maj.—Christine D. Ehlers
Capt.—Nanette G. Keegan
1st Lt.—Rita T. Gregory
2d Lt.—Betty A. Estrada

6 Logistics Career Officers Picked For Brigadier

Six officers who entered in the Army's recently established Logistics Officer Career Program were among those promoted to Brigadier General during April and May. They are:

T. A. Broom, Quartermaster, AFFE.

W. F. Cassidy, Division Engineer, South Pacific Division, CE, San Francisco, Calif.

D. W. Heiman, Assistant Commandant, The Engineer School, Ft. Belvoir, Va.

G. C. Carlson, Chief of Program Coordination, Office Chief of Ordnance.

R. J. Laux, Assistant Quartermaster General for Materiel, currently attending the Advanced Management Course at Harvard University.

J. H. Rothschild, CmlC, Commanding Office of the Chemical Research and Development Command, Washington, D. C.

For the MILITARY FAMILY

Triple your family's security thru THE-FAMILY-SAVINGS-PLAN!
Each dollar you save earns

LIBERAL DIVIDENDS 3½%

SPECIAL LIFE & DISABILITY Insurance 1%

CURRENT DIVIDENDS 4½%

As you add to your savings, you automatically add to your family's insurance protection—regardless of changes in health or age!

☐ Send me a free copy of THE-FAMILY-SAVINGS-PLAN
☐ Enclosed is my check to open our FAMILY-SAVINGS-SHARE account. We include names, birth dates, address.

SAVE BY MAIL!

FAMILY SAVINGS and HOME LOAN ASSOCIATION
Baltimore 28, Md.

Around The Army

CONSTRUCTION WILL START next month on a War Museum for the 82d Airborne Division at Ft. Bragg, N. C. In the 82d, Lt. Col. Peter A. Helfert, USA, has taken command of the 80th Airborne Antiaircraft Bn., replacing Lt. Col. Thomas P. Iuliucci, USA, now Division IG.

MAJ. GEN. JONATHAN L. HOLMAN, USA, Commanding General, Aberdeen Proving Grounds, Md., will retire 30 June for physical reasons.

MAJ. GEN. FRANK A. ALLEN, JR., USA, Chief, Military Assistance Advisory Group, Italy, will return to the U. S. in September and has been assigned to Headquarters, Third Army, Ft. McPherson, Ga.

BRIG. GEN. WILLIAM D. HAMLIN, USA, Commandant, Signal School, Ft. Monmouth, N. J., has been assigned to the Army Signal Supply Agency, Philadelphia, Pa. He will report to his new post 1 July.

BRIG. GEN. JAMES V. THOMPSON, USA, Senior Advisor, Korean Army Training Center, U. S. Army Forces, Far East, will return to the U. S. in August and has been assigned to Headquarters, Third Army.

COL. ALDEN P. TABOR, USA, Commanding Officer of the Watertown Arsenal, N. Y., has been named Deputy Commander of the Aberdeen Proving Ground, Md. He was director of the Ballistic Research Laboratories at the Proving Ground in 1952-53.

Sixth Army Shifts

Col. Joseph H. Gilbreth, USA, Sixth Army G-2, has been named Deputy CofS for Plans and Operations to succeed Col. Duncan S. Somerville, USA, who becomes Chief of the Connecticut Military District.

Col. Calvin A. L. Dickey, Deputy Assistant CofS for Intelligence since 1951, moves up to head the Intelligence Section at the Presidio of San Francisco, Sixth Army headquarters. Col. Thomas F. Donahue, USA, who recently returned from Germany where he served three years as Ordnance Officer for the Seventh Army, will head the Inspection Branch of the Sixth Army Ordnance Section.

PARACHUTIN' POOCH

When the jumpmaster gives the signal, this versatile canine follows his handler into the blue. "Paratrooping" is just one of the many specialized talents this Army sentry dog has acquired after months of rigorous training.

The dog's skilled handler is an expert himself—and his time is valuable. So when he's moving to a new assignment, it's wise to send him the *fastest possible* way—by the dependable Scheduled Airlines. Next time *you're* moving essential manpower, call your Scheduled Airlines representative—he'll tell you how to keep your men **ON THE JOB** . . . not "on the way."

10% DISCOUNT for offical travel on TR's

THE CERTIFICATED **Scheduled Airlines** OF THE U.S.A.

ALASKA AIRLINES
ALLEGHENY AIRLINES
AMERICAN AIRLINES
BONANZA AIR LINES
BRANIFF AIRWAYS
CAPITAL AIRLINES
CENTRAL AIRLINES
COLONIAL AIRLINES
CONTINENTAL AIR LINES
DELTA AIR LINES
EASTERN AIR LINES
FRONTIER AIRLINES
LAKE CENTRAL AIRLINES
LOS ANGELES AIRWAYS
MACKEY AIRLINES
MOHAWK AIRLINES
NATIONAL AIRLINES
NEW YORK AIRWAYS
NORTH CENTRAL AIRLINES
NORTHEAST AIRLINES
NORTHWEST ORIENT AIRLINES
OZARK AIR LINES
PACIFIC NORTHERN AIRLINES
PIEDMONT AIRLINES
RESORT AIRLINES
SOUTHERN AIRWAYS
SOUTHWEST AIRWAYS
TRANS-TEXAS AIRWAYS
TRANS WORLD AIRLINES
UNITED AIR LINES
WEST COAST AIRLINES
WESTERN AIR LINES
WIEN ALASKA AIRLINES

DEPENDABLE, SCHEDULED SERVICE SAVES MILLIONS OF VALUABLE MAN HOURS FOR THE MILITARY

U. S. Navy *and* U. S. Marine Corps

Cheaper Raincoat Gets Navy Test

The Navy this Summer will field test a new, lightweight blue raincoat for officers and CPO's.

The decision to evaluate a new raincoat is in response to strong recommendations from field commands for a lighter, more functional and less expensive type.

The Navy is now procuring sample models for the scheduled test. The models will probably consist of a beltless, single-breasted design of lightweight water-repellent cotton or similar material. They will be in the $12 to $16 price range.

The coat now worn by officers costs from $50 to $70.

NATC Slashes Accident Rate—Cited By CNO

Admiral Arleigh A. Burke, USN, CNO, has presented a Special Aviation Safety Plaque to the Naval Air Training Command, headed by VAdm. Austin K. Doyle, USN, for slashing its aircraft accident rate by 27 per cent over the 1954 record. NATC planes flew nearly 2 million hours during 1955.

Each of the Command's major segments—Basic, Advanced, Reserve, and Technical Training—cut its accident rate well below the goal which had been set for the Navy as a whole.

During 1955, the NATC averaged less than three accidents of all types for each 10,000 hours of flight. Fatal accidents were reduced to less than one for every 32,000 hours of flight training.

Shift From Staff to Line

The President has nominated two Navy Supply Corps officers for transfer to, and permanent appointment in, the Line of the Navy.

They are William H. Alexander for permanent grade of Lt. (jg) and Norman E. Beck, for permanent grade of Ensign.

RAdm. Watkins Leads Operation "Hourglass"

RAdm. Frank T. Watkins, USN, Commander, Submarine Force, Atlantic Fleet, is leading a four-nation anti-submarine warfare training exercise, dubbed "Operation Hourglass."

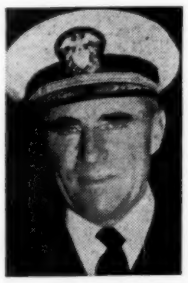

Rear Adm. Watkins

The naval maneuver involving the United States, Great Britain, Canada and the Netherlands, got underway in the Western Atlantic on 12 June and will run through the 26th.

Surface units involved in the operation are 14 destroyers and destroyer escorts, one destroyer leader, one store ship, two ammunition ships, one U. S. submarine tender, five British frigates, one British submarine tender, and three seaplane squadrons, two U. S. and one British.

Submarine units will consist of the New London, Conn.-based subs Trigger, Trout, Harder, Blenny, Grouber, Barracuda, Cavalla, Angler and Bang; the British Subs Tabard, Andrew, Thermopylae, Alderney, Tiptoe and Artful; and the Dutch sub Zeeleeuw.

Line To Staff

President Eisenhower has nominated 16 Navy Line officers for transfer to and permanent appointment in the following Corps and grades:

Lt, SC

Gillis, C L
Jankovsky, N A
Hughes, L T

Lt (jg), SC

* Barrett, C W
* Maynard, F T
* Harvey, R R, jr
* Stansbury, G L, III

Ens, SC

Farrell, J G
Stidham, J L
Mook, J

Ens, CEC

Gans, G M, jr
Hoffner, C C, jr
Jones, H B, jr
Jones, J P, jr
Paulsen, R E
Petzrick, P A

*Temporary grade of lieutenant.

Monthly Mess Night Resumed by Marines

FORMAL mess night, a monthly occurrence on most Marine Corps posts prior to WW II, has been revived by the 2d Battalion, 4th Marine (Reinf.) at the Marine Corps Air Station, Kaneohe Bay, Hawaii. Formal mess nights are evenings devoted to comradeship and conviviality.

The colors of the Battalion were flown at the officers' mess during the evening, and the members of the mess were played into dinner by musicians of the Drum and Bugle Corps.

At the conclusion of the dinner, formal toasts were proposed by officers to President Eisenhower, the Marine Corps and the 2d Battalion. Lt. Col. Alex H. Sawyer, USMC Battalion Commander, acted as President of the Mess, and Col. James M. Masters, sr., USMC, commander of the 4th Marines, was the honored guest.

USN Delays Permanent Rank Of 250 Lts. (jg)

The Navy is holding up the permanent appointments of approximately 250 temporary lieutenants (jg) whose medical records have not yet reached the Office of the Judge Advocate General.

In some cases, the Navy indicates, the JG's have done their part and the deferred appointments are due to the fact that medical examiners have not forwarded the results of the physicals to the proper authorities.

Deputy Chief of Naval Personnel, RAdm. Murr E. Arnold, USN, directs commanding officers to initiate action to insure that a complete record of the medical board's proceedings be sent immediately to the JAG's office.

In other cases, JG's have failed to appear before medical boards. Commanding officers are to issue orders directing the individual JG to appear for physicals.

The 250 lieutenants (jg), who became eligible for appointments in 1955, will be given permanent rank as soon as they have satisfied the medical requirement, the Navy says.

Col. Mueller Takes Top Marine Info Post

Col. James L. Mueller, USMC, Assistant Director of the Marine Corps Division of Information since June 1955, has moved into the Corps' top public information post.

He succeeded Brig. Gen. Frank H. Wirsig, USMC, as Director of Information at Headquarters on 9 June. General Wirsig will assume command of MCAS, El Toro, Calif., 30 June as a relief for Brig. Gen. Alexander W. Kreiser, jr., USMC, who retires.

Colonel Mueller, an aviator since February 1937, was serving with the 2d Marine Aircraft Group at MCAS, Ewa, Ohau, when the Japanese attacked it on Pearl Harbor Day. The Colonel also saw action during the Iwo Jima and Okinawa campaigns.

He is married to the former Charleen Luther of Beaufort, S. C. They reside with their two daughters, Julie Lou, 9, and Mary Angie, 6, at 713 North Overlook Drive, Alexandria, Va.

MRS. W. C. RAE, JR., President of the Pearl Harbor Submarine Officers' Wives Club, presents a $900 check to three board members of the Armed Forces Retarded Children's Association: (left to right), Hickam AFB Chaplain, Maj. Robert Tindall, USAF; Mr. Max Templeman, Education Advisor, Hqs., U. S. Army of the Pacific; and Capt. Robert M. Schwyhart, USN, Pacific Fleet Chaplain. Mrs. Rae is the wife of Lt. W. C. Rae, jr., USN, Assistant Personnel Officer, Pacific Fleet Submarine Force.

UNITED SERVICES
Life Insurance Company
1625 EYE STREET, N.W. WASHINGTON 6, D.C.

Presents:

A low cost Life Insurance Policy designed specifically for commissioned and warrant officers of the uniformed services of the United States.

MINIMUM POLICY $10,000
MAXIMUM POLICY $40,000

for complete details, mail this coupon now!

UNITED SERVICES LIFE INSURANCE COMPANY
1625 EYE STREET, N.W., WASHINGTON 6, D.C.

Name.....

Rank..... *Date of Birth*.....

Address.....

City..... *State*.....

Duty Assignment.....

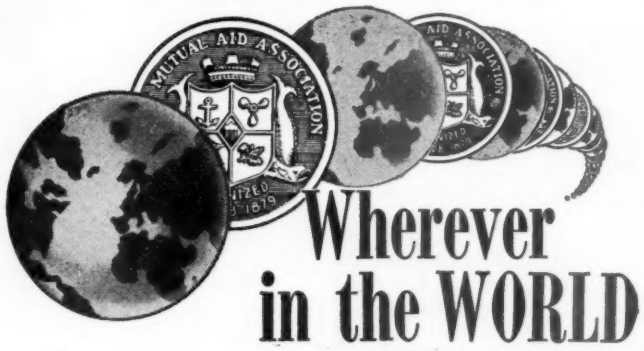

Wherever in the WORLD

YOU may be, NAVY MUTUAL AID ASSOCIATION stands ready to render immediate, effective assistance to your dependents. Navy Mutual Aid is now in its 77th year of service to officer personnel and their families.

BENEFITS IN FORCE OVER $100,000,000
ASSETS . . . MORE THAN $ 30,000,000

WRITE TODAY FOR FULL INFORMATION

Navy Mutual Aid
ASSOCIATION
NAVY DEPARTMENT WASHINGTON 25, D. C.

USN Shifts Destroyer Div. 102 to West Coast

An additional four Newport, R. I.-based destroyers are being shifted to the Pacific Fleet.

The ships, the USS D. J. Buckley, USS Fechteler, USS E. F. Larson and USS Benner, make up Destroyer Division 102 which is led by Capt. Stanley S. Daunis, USN. The Division is en route to its new home port in Long Beach, Calif., by way of Guantanamo Bay, Cuba.

On 29 March, Destroyer Division 241 left Newport for the West Coast.

The transfer of the eight ships is part of the Navy's long range plan to reduce the length of time Pacific destroyers must remain in Far East waters, allowing crew members to spend more time with their families on the West Coast.

Families of crew members of Division 102 will make a cross-country trip similar to that made by wives and children of Division 241 officers and men several months ago.

Division 102 families are scheduled to leave Newport on 18 June and arrive in Los Angeles on 21 June.

The loss of the eight destroyers on the East Coast has been made up by assignment of other ships to the Atlantic Fleet. Among the ships assigned to the East Coast are the new construction vessels USS Forrest Sherman and USS Paul Jones.

Notes On Navy

CAPT. HORACE W. RISTEEN, CEC, USN, 13th Naval District Civil Engineer, has been assigned to duty on President Eisenhower's Staff. He reports to the Special Consultant to the President in the Special Projects Group and succeeds Cdr. Edwin E. Gibson, CEC, USN.

SEVERAL CHANGES to the enlisted rating structure have been approved by Secretary Charles S. Thomas, including establishment of the general service rating of Boilermaker (BR). This new rate is limited to pay-grades E-C and E-7. At the same time, the following emergency service ratings were authorized: Fire Control Technician (L) (Integrated Systems) and Fire Control Technician (E) (Electromechanical). The emergency service rating of Draftsman (L) (Lithographic) was disestablished. Individuals will continue to advance in ratings they now hold, the Navy said, and will not be changed from one rating to another until specific instructions are issued.

Changing Station? Notify the Army Navy Air Force Journal promptly to avoid missing any issues.

Soldiers! Sailors! Marines!

REGARDLESS OF AGE OR RANK

Private of 17, or general of 60! Get low-cost protection now from National Auto Insurance Association. Pay a small membership fee*, only once . . . it's good for life. Permits you to drive any private passenger car, motorcycle or motor scooter. Covers any lawful driver operating your car on a military reservation. Meets all military and civil requirements.
*Except Texas

PAY LOW PREMIUMS MONTHLY
NO BIG CASH OUTLAY!

WRITE TODAY for application blank and full details

NATIONAL AUTOMOBILE INSURANCE ASSOCIATION
P. O. Box 745 Dallas, Texas

Navy EM Make Ensign

The President has nominated 92 Navy enlisted men to be ensigns.

Apgar, Gillard W, jr
Appley, Wm H
Aston, Samuel B
Bailey, John H, jr
Barre, Albert
Bear, Dale F
Bocim, Wm T
Bowlin, James F
Breuer, Donald C
Broos, James S
Burgoon, John R, jr
Camp, Lloyd B
Cason, Louis J
Clark, Fred L
Cobean, Samuel W
Cokefair, Judson K
Conn, Richard "L"
Cronise, Walter G, jr
DeMarino, Thos V
Demers, Henry J, jr
DeNoon, Norman L
Dugan, Wm G
Eastham, Jewell H
Fennell, Abe P, jr
Fenton, Wm T, jr
Fitzpatrick, R F
Ford, Harold E
Garrett, Richmond D
Gilbert, John D
Gilmore, Gordon E
Gundersen, Gail E
Hale, Wm F
Herring, Thos S
Herzog, Harvey
Hill, Carl M
Holleman, Chester H
Hoole, Frederick
Hughes, Robt S
Irby, Irvine D, jr
Johnson, Edw H
Jordan, Jas L, jr
Kane, Wm R
Kavin, Jas P, jr
Keller, Lewis D
Kirkman, Clyde T
Laabs, Robt A
LaClair, Paul J
Larkin, Donald R
Leaverton, Richard R
Lightner, Darrell A
Lockwood, Morton
Lufburrow, Chas B
Lunder, Hans W
Lynch, Dale W
McAloon, John J
McMullin, Joseph F
Moccia, Eugene P
Morris, Clarence T, jr
Morris, Joseph M
Muller, John G
Nevins, Richard E
O'Connor, Neil F
O'Shaughnessy, J A
Parham, Gerald D
Rangeo, Bennie
Reames, Raymond E
Richter, Paul G
Rigmaiden, Ray
Roberts, Chas C
Roper, Daniel P
Roper, Samuel V
Roplak, Joseph
Southerland, Jas F
Snook, Ernest B, jr
St. Martin, Arthur J
Stoke, Henry W
Stradley, Geo R
Sylvester, Vincent
Tache, Warren N
Thomas, DeWayne A
Tucker, Donald M
Vvskocil, Jas A
Wade, Calvin W
Weaver, Sidney K
Windham, Marshall E
Womack, B "J"
Wright, Robt L
Yates, Walton E
Young, Chas T

USN Contracts For New Class of Minesweepers

The Navy has let a $1.4 million fixed price contract for working plans and construction of two minesweeper proto-types.

The new vessels, designated MSI's (Inshore Minesweepers), will be wooden-hulled and non-magnetic and are designed to protect harbors and coastal areas.

SYSTEMS CAPABILITY

—where to look for it!

For systems work, at the discussion stage particularly, you must look beyond narrow fields of capability. The norm should be a company's past and present performance in all the technical fields and branches of industrial science systems work calls upon today.

The more deeply rooted you are in all the things of which systems are comprised, the better able you are to produce completely dependable systems.

Bendix has an engineering and research staff of over 9,000 with an exceptionally broad range of technical abilities.

Over $80 million was expended on engineering and research functions in fiscal 1955.

Twenty-four widely dispersed manufacturing divisions located coast to coast employ 50,000.

The Bendix Systems Planning Group at headquarters in Detroit coordinates major systems work and gives you a single, centrally located contact.

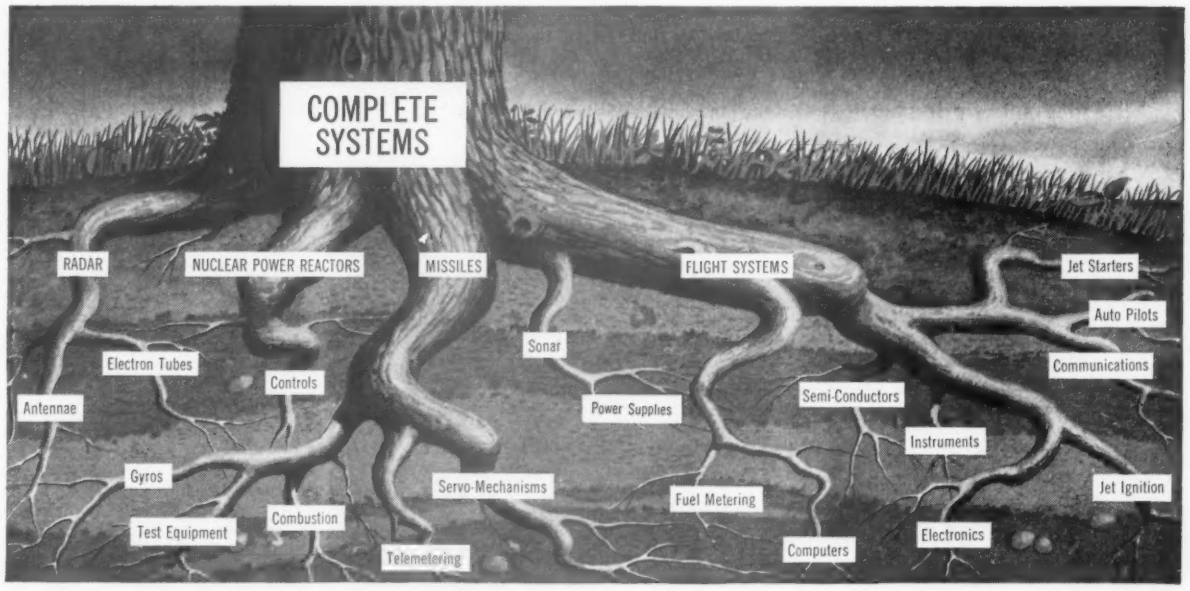

Because Bendix is more deeply rooted in all the things of which systems are comprised, Bendix is better able to produce completely

DEPENDABLE SYSTEMS

Bendix offers exceptional capabilities in every phase of systems work

DISCUSSION • CONCEPTUAL DESIGN
• ANALYSIS • RESEARCH & DEVELOPMENT
• PROTOTYPE DESIGN & MANUFACTURE
• ENVIRONMENTAL & OPERATIONAL TESTS
• SYSTEMS PRODUCTION • SUPPORT
& FIELD SERVICE

Bendix
AVIATION CORPORATION
FISHER BLDG., DETROIT 2, MICHIGAN

U. S. Air Force

AF Launches FY '57 Officer Promotions

The Air Force will kick off fiscal '57 promotion action next month when selection boards meet in major commands to consider first lieutenants for temporary captain.

It's expected that about 5,800 promotions will be made to captain. Major commands have been told to submit recommended lists to the Pentagon by 30 June.

In August, boards will meet to consider captains for major. September will see selection of majors to lieutenant colonel, followed by action in October on recommendations for lieutenant colonel to colonel.

Eligibility requirements include:

For Promotion to:	Date of Rank
Captain	31 Dec. 1954
Major	31 Dec. 1952
Lieutenant Colonel	31 Dec. 1953
Colonel	31 Dec. 1953

There will be about 300 promotions to colonel, 975 to lieutenant colonel and 2,060 to major.

"Inhabited Capsule" For B-52 Bomb Bay

Incorporation of a "capsule" design feature in two production models of the B-52 Stratofortress enabling the eight-jet, 400,000-pound, long-range bombers to perform multiple strategic roles, was revealed to members of the Aviation Writers Association at their convention in San Francisco.

Boeing has designed a pressurized, inhabited "fuselage-within-a-fuselage" bomb bay capsule, which looks much like a huge cylindrical boiler. Fully pressurized, air-conditioned, and equipped with stations for a two-man crew, the B-52 capsule has provisions for four aerial cameras, interchangeable electronics equipment and antennas.

Bomb bay areas of both the B-52B and B-52C are equipped with fittings to accommodate the capsule. The design allows the B-52 to be utilized for photographic reconnaissance and electronic missions as well as for its usual bombing missions.

BRIG. GEN. L. C. CODDINGTON, USAF, commander of McConnell AFB, Kans., is shown at center accepting the Great Plains Conference Pistol Match third place trophy for the base from Capt. Stanley B. Coleman, base team captain. The award came primarily as a result of the scores made by Lt. Col. George Elliott, director of wing operations, and T/Sgt. Delbert R. Kennedy, field maintenance squadron. The colonel tied for first place in competition with 10 additional Air Force base pistol teams. Pictured, left to right, are T/Sgt. Kennedy, Chaplain Jesse M. Howat, team alternate; Maj. Willard G. Plentl, team member; General Coddington, base commander; Lieutenant Colonel Elliott, team member; Captain Coleman, base team captain, and Col. Joseph S. Peddie, team member.

TRAINING COSTS ARE "HARD ON SCOTSMAN"

The Air Force's campaign to win new career benefits for military personnel —notably a pay increase—is carried forward in testimony of Lt. Gen. C. S. Irvine, USAF, Deputy Chief of Staff, Materiel, before the Senate Armed Services Subcommittee on Airpower. His remarks were made public on 14 June.

Citing the heavy expense being incurred as a result of manpower losses, General Irvine said "this is hard on a Scotsman."

On the matter of military pay, General Irvine told the Committee that "an inherent weakness in both the re-enlistment bonus and the military pay increases is that they apply across the board, in this respect, that every staff sergeant with a stated amount of service receives the same benefit without regard to the degree of skill, the amount of supervision he provides or is supplied, the Government's investment in time and money for training, mission essentiality, competition with industry for the skill and other factors."

General Irvine took the position that "the old concept that one sergeant is as valuable or is entitled to as much pay as the next one is becoming just as impracticable in the military service as it is in private industry. Our efforts to make the Service more attractive to that individual by raising the pay of all persons is not the best answer from the standpoint of the Department or the taxpayer."

Instead, he stated that "the major portion of the solution to this problem is to establish an equitable pay for the skills we need. We cannot expect to retain the caliber of young men that are needed to maintain and operate today's complex weapons systems unless we at least meet the competition for his talents. This means that his pay must be equitable and that the military environment must enhance his selection."

Quick Hopping The Air Force Scene

MAJ. GEN. DEAN STROTHER, USAF, who has been "Acting" Commander of the Air University at Maxwell AFB, Ala. since the departure of Lt. Gen. Laurence S. Kuter, USAF, to head FEAF, has been designated Air University Commander.

THE AIR FORCE IS CONCERNED over inefficient use of airman stenographers, particularly since the stenographer career ladder is about one-third short of its authorization. Many of these airmen are employed as clerks and clerk-typists.

THE MUSEUM PROGRAM of the Air Force, designed to insure preservation of the history of the Service, is described in detail in a newly issued version of AFR 210-4.

COL. LLOYD J. MARTIN, USAF, Deputy CofS, Comptroller, at the Wright Air Development Center, Ohio, will become Far East Command Deputy Comptroller in Tokyo.

LOWEST DELAY RATE ever recorded in the Continental Division of MATS for scheduled transport missions was set in May. The seven per cent rate nearly cut in half the recent monthly average of 13 per cent. During the month, 213 scheduled trips were made with only 14 controllable delays.

THE AIR FORCE OFFICE of Strategic Research, commanded by Brig. Gen. H. F. Gregory, USAF, will be moved 1 July from Baltimore, Md. to "Temporary T" building in Washington, D. C.

The move, which will provide closer contact with the numerous scientific agencies located in Washington, has been planned since last summer. It was postponed because of lack of adequate office space in Washington.

AFOSR is responsible for conducting an exploratory research program designed to provide new knowledge, the application of which may result in significant new concepts of air warfare.

NO SUCH THING AS "WEAPONS SYSTEM"

The Air Force is telling its people there is "considerable misunderstanding" regarding the use of the term "weapon system." It is stressed that there is no instance in which the term "weapons system" may be employed properly.

The Air Force stressed that the correct terms are a "weapon system" or an "air warfare system," which were described as follows:

Weapon System—"A weapon system is composed of equipment, skills and techniques, the composite of which forms an instrument of combat, usually but not necessarily, having an air vehicle as its major operational element. The complete weapon system includes all related equipment, materials, services, and personnel required solely for the operation of the air vehicle, or other major element of the system, so that the instrument of combat becomes a self-sufficient unit of striking power in its intended operational environment."

Air Warfare System—"The integrated total of weapon and support systems and operational support equipment peculiar to or employed in the performance of the designated mission of a major operational command. There are three Air Warfare Systems: Strategic, Defense and Tactical."

OFFICERS CONTEMPLATING SEPARATION OR RETIREMENT

We can be of assistance in effecting your transition to the job and career in civil life that is right for you.

Among the thousands we have helped to relocate are many whose careers have been largely or wholly in the Armed Forces. In counselling with them, we have enabled them to recognize the adaptability of their experience and backgrounds to thoroughly satisfying jobs in industry, for which they are particularly suited, and which have a sound, long-range potential.

We analyze and point out the values and abilities you have to offer and determine the right markets for them. We then develop the program to get you to that position, and direct all your activities until you are established in the right job.

We invite you to investigate how our services can aid you to begin a new career. Our program is designed to enable us to work with those stationed at considerable distances from New York.

Explanatory Booklet "B" free on request.

For further information, or exploratory discussion without cost or obligation (evening and Saturday appointments available), call or write

REED, CUFF & ASSOCIATES, Inc.
SPECIALISTS IN EXECUTIVE DEVELOPMENT
Suite 1645, Graybar Building
420 Lexington Avenue, New York 17, N. Y. (Bet. 43rd & 44th Sts.)
New York Phone Murray Hill 5-1050

Federal Services Finance Corporation
AND AFFILIATES

Serving the U. S. Armed Forces Since 1924

Staffed by Former Members of the Service

AUTOMOBILE FINANCING & LOANS
TO OFFICERS AND TOP GRADE NON-COMS...*WHEREVER LOCATED*

Contact the office . . . *Nearest You*

Alexandria, Va., 120 Pitt Street
Augusta, Ga., 108 Eighth Street
Columbia, S. C., 2421 Forest Drive
Columbus, Ga., 3300 Victory Drive
Elizabethtown, Ky., Dixie Highway
Fayetteville, N. C., 850 Bragg Blvd.
Honolulu, T. H., 1410 Kapiolani Blvd.
Louisville, Ky., 606 S. 4th St.
San Antonio, Tex., 2100 Broadway
San Diego, Calif., 1348—3rd Ave.
San Francisco, Calif., 1407 Bush Street
Warrington, Fla., 31 Navy Blvd.
For New York City Financing
1753 Broadway—Circle 74236

TAC Must Have All Purpose Versatility; Fitted For Limited Wars, 9th AF Chief Says

SAN FRANCISCO

TACTICAL Air Forces must be versatile to the extent that they are an all-purpose air arm designed to insure the success of a given theater mission, Maj. Gen. E. J. Timberlake, USAF, Commander of the Ninth Air Force, told members of the Aviation Writers Association meeting here.

Maj. Gen. Timberlake

Declaring that the prospects of Communist - inspired limited conflict have not diminished, General Timberlake declared that "for these emergencies, the Tactical Air Forces are especially fitted; it logically follows that Tactical Air Command should be exploited to the fullest extent."

"The first and most important step that the United States would probably take in the event of an overt act on the part of an aggressor nation," he declared, "would be to launch an atomic punch aimed, in theater operations, at turning the enemy military machine into a relatively innocuous group of men by depriving it of the means of waging modern war.

"With the range extension occasioned by in-flight refueling techniques, mobile atomic strike forces could be dispatched without delay to augment the Tactical Air Forces stationed around the world. In effect then, follow-up attacks could originate from this country and their ordnance delivered with telling expedition."

TAC in this concept of operations, General Timberlake said, serves a two-fold purpose:

(1) We are able to support our allies by having the deterrent weapon at hand, and

(2) To dispatch promptly a decisive strike force anywhere in the world would tend to discourage an aggressor and give impetus to the prevention of war.

General Timberlake declared that "the initial strike made by the Tactical Air Force located in a given theater of operations must be directed by the theater commander." He, knowing the facts at hand, would be best qualified to determine the effective utilization of his three components—Air, Navy, and surface. * * *

"Theater air forces provide the security, afforded by control of the air, and assist the surface forces in the accomplishment of their mission. At the same time, through its ability to deliver atomic ordnance, a Theater air force complements the role of the strategic air force in the area between the heartland and the battle zone."

The General also stated that we must emphasize development of the human element in our military forces fully as much as we emphasize the development of material elements in these forces.

"In this human element," he said, "lies an extraordinary opportunity to increase our power and reduce our costs; it offers the quickest and highest return for money invested in National Security. Our ingenuity in the use of man has not kept pace with our ingenuity in the use of the machines man manufactures."

MAJ. GEN. DEAN C. STROTHER, USAF, Commander of the Air University, greets General Thomas D. White, USAF Vice CofS, upon the latter's arrival at Maxwell AFB, Ala., to address the Air War College and the Command and Staff School. General Strother has just been made commandant of the AU after having served more than a year as Acting Commander.

CLEAR VISION...

for the World's Fastest Bomber

The Boeing B-52 Stratofortress depends on Curtiss-Wright Marquette Windshield Wipers for clear vision in snow, sleet, ice, rain . . . for smooth functioning under extremes of temperature, atmospheric and use conditions.

Marquette wipers are standard on 17 current military production aircraft, and virtually every airline in the world. They are the only wipers that have been successfully applied to military jets. Light, rugged, simple and positive in action and control, they provide the best means to safe, dependable vision in today's aircraft . . . meet or exceed the highest specifications of the military and the airlines. *Write today for complete specifications.*

OTHER MARQUETTE PRODUCTS: Rotary High Pressure Oil Field Pumping Machinery • Roller Bearing Textile Spindles • Precision Parts and Assemblies • Fuel Oil Pumps and Injectors • Hydraulic Governors • Spring Clutches

MARQUETTE METAL PRODUCTS DIVISION
CURTISS-WRIGHT
CORPORATION • CLEVELAND 10, OHIO

West Coast Sales & Service Office
4321 ½ Leimert Boulevard
Los Angeles, California

Now you can

Save By Mail

CONVENIENT . . . SAFE

3½% CURRENT DIVIDEND

Your funds insured safe to $10,000 by agency of the Federal Government.

Savings accounts anywhere in U.S. or foreign countries *opened and serviced by mail.* We furnish special mailing envelopes which carry both deposit and withdrawal forms. Particular attention given to accounts of Armed Forces personnel.

Allotment check can be credited directly to your individual or joint (husband or wife) account. If desired, passbook held in our vault for safe-keeping until requested.

Write SERVICE Dept. today for details and signature card.

ASSETS OVER $24,000,000

STANDARD FEDERAL
SAVINGS & LOAN ASSOCIATION

48 Broad St., N.W. Atlanta, Ga.

Arms and the Far East. Press dispatches from Tokyo this week reflect the growing concern of U. S. and U. N. leaders over the rapid deterioriation of our military potential in Korea vis-a-vis the Russian and Red China-supported forces of North Korea.

This situation was first brought sharply to public attention by Lt. Gen. Laurence S. Kuter, USAF, commander of the Far East Air Forces. Writing in THE JOURNAL of 31 Dec. 1955, General Kuter revealed that while we are adhering strictly to the 1953 Armistice terms by not strengthening our forces in Korea and by not replacing old and obsolescent equipment with modern weapons, the Reds have been strengthening their forces, building new air bases and bringing in the most up-to-date armament from the USSR. Against our 2,000 aircraft of older types dispersed throughout the entire Pacific area, he reported the Reds now have more than 7,000 airplanes including some 3,000 jet fighters, mostly MiGs, and 500 to 700 twin-jet bombers, TU-4s.

Now press dispatches report further aggravation of the situation. A five-wing balanced jet air force has been set up in North Korea, where there was none before the armistice. Air base construction is going ahead apace. The North Korean army has been completely reorganized, retrained and reequipped with modern weapons, whereas before the armistice it was little more than an armed mob.

Meanwhile, there is no evidence of a lessening of tension in that area. Red China, (Russia's "action agency" in the Far East) continues belligerent—so much so in fact that State Secretary Dulles has rejected a proposal for a meeting of Foreign Ministers on the Formosa situation because, he said, the Chinese refuse to make a "meaningful renunciation of force."

It is reported that the United Nations is considering seeking a revision of the Armistice terms in order to correct the military imbalance in Korea. This, of course, must be the first step. But if the Communists resist this move, as they most surely will, the world must be fully informed of their violation of Armistice terms and then the U. S. and the U. N. should proceed with modernization of our land and air forces in that critical area. To delay too long is to further endanger the peace.

"Serving the Army and the Nation." The Army Signal Corps, which observes its 96th anniversary next Thursday, 21 June, is an outstanding example of a military agency which has contributed significantly to peace time progress as well as to the winning of wars.

The Signal Corps was established by the Army Reorganization Act of 1866 (six officers and 100 enlisted men detailed from the Corps of Engineers). In 1870 legislation was passed which resulted in it being given the responsibility for the nation's weather service. By the time this function was transferred to the Agriculture Department in 1891 the Signal Corps had established 178 weather stations and was supplying reports to all civilian activities as well as the military. In the early days, too, the Signal Corps built and operated the military telegraph lines to the West which were the only means of rapid communication to that vast area.

In the intervening years, the Signal Corps through its own research and through close coordination and cooperation with industry has been in the forefront of the development of modern means of communication up to today's fantastic age of electronics.

Significant among Signal Corps activities today is its newly developed grid communications, spurred by the need for a system which can absorb the impact of an atomic attack and react quickly with maximum flexibility and mobility. Another major program is the Battle Area Surveillance system involving all-weather surveillance, by technical means, of the battlefield extending 200 miles beyond the main line of resistance. The rapid growth of aircraft by the Army has put the Signal Corps in a third vital field—Air Navigation and Traffic Control by means of Electronic Data Processing Systems. Another is the Electronic Warfare Systems which by rapid collation and display of electronic search activities will provide means for faster and more effective disruption of enemy communications.

The nation and the other military services hail the accomplishments of the Signal Corps and the industries associated with it in its 96 years of outstanding service.

ARMY · NAVY · AIR FORCE

THE GAZETTE OF THE LAND SEA AND AIR — SPOKESMAN OF THE SERVICES SINCE 1863

JOURNAL

(ESTABLISHED 1863 AS THE ARMY AND NAVY JOURNAL)

Published Every Saturday by the

Army and Navy Journal, Inc.

1711 Connecticut Avenue Northwest
Washington 9, D. C.

LEROY WHITMAN, *Editor* — D. C. BROWN, *General Manager*

Eastern Adv. Rep.—McClanahan & Co., 295 Madison Ave., New York 17, N. Y. Phone: LEx. 2-1234.

Mid-Western Adv. Rep.—L. B. Hammond, 30 N. LaSalle St., Chicago 2, Ill. Phone: RAn. 6-1843.

Western Adv. Rep.—Chris Dunkle & Assoc., 3257 W. Sixth St., Los Angeles 5, California. Phone: DUn. 7-6149. Also San Francisco 18, 3077 Turk St., EXbrook 2-0377.

Member Audit Bureau of Circulation.

Subscription Rates: To individual members of U. S. Services and their families: One year, $6.50; Two years, $11.50; Six months, $3.50. To civilians and organizations; One year, $8.50; Two years, $14.50; Six months, $4.50. Single copies, 25c. Foreign Postage except APO's and FPO's $1 extra.

"The Army and Navy Journal is established in the interests of no party; it will be controlled by no clique. Its independence will be absolute. Avoiding all personal and political bias, its influence will be directed solely to the inculcation of sound military ideas, and to the elevation of the public service in all its departments."—From Vol. 1, No. 1, Army and Navy Journal, August 29, 1863.

SATURDAY, 16 JUNE 1956

More Opportunities for More Retired Officers. The readiness with which the Senate passed the measure liberalizing the dual pay restrictions on officers retired for age or length of service (see story on page 1) is direct evidence that Congress is aware of the situation of retired officers and is willing to act when the problem is put before them.

Unfortunately, however, the measure as passed by the Senate and now before the House does not go nearly far enough. The Senate Post Office and Civil Service Committee, in its formal report, referred to the present $2,500 limitation as "totally unrealistic." In the House, Chairman Paul J. Kilday of the Subcommittee which has been studying the problem said that the big question is whether such retired officers should be barred from Federal civil employment just because they are drawing retired pay which they already have earned.

We urge the House Committee to amend the Senate version so as to remove all restrictions on dual pay. If this were done we believe the Senate would accept the amendment.

IN THE JOURNAL

10 Years Ago—President Truman vetoed a bill providing special promotion of Navy, Marine Corps and Coast Guard personnel who were prisoners of war. The President said the measure was neither necessary nor in the public interest. Furthermore, he told Congress, it does not include the personnel of the Army and therefore is not in line with the policy of equal treatment for all services.

50 Years Ago—With the assembling of the Red Cross Convention in Geneva 11 June, that benevolent organization may be said to have entered upon a period of increased usefulness to mankind. It meets at an auspicious hour. The world is at peace. The rivalries of nations are limited to the bloodless fields of commerce and industry, and the dominant impulses of humanity are those of concord and good will.

90 Years Ago—It is the misfortune of our Naval Service that its members are mainly from the East, or coastwise, States, and that they thus have little hold upon the interest and sympathies of the Western members whose influence is now so powerful in Congress. Those members who are prompt to legislate away tens, and even hundreds, of millions in behalf of classes whose votes and influence bear directly upon their political prospects, take every occasion to air their economy at the expense of our Naval interests.

READERS' VIEWS

(Letters to the Editor must have author's name and address, but name will be omitted on publication if writer so states. Longer letters may be extracted for publication.)

March of Dimes

Editor, THE JOURNAL:

An item in the 28 Jan. issue of THE JOURNAL stated that the March of Dimes accepted $25,000 from the United Fund drive at Fort Benning, Ga.

This item was incorrect and has caused some misunderstanding among our chapters in Georgia, and we would be most appreciative if you could correct this in your next issue of THE JOURNAL.

The facts are these: An amount approximating $25,000 was raised at Fort Benning and offered to the March of Dimes. However, due to the fact that the policy of the March of Dimes does not allow the acceptance of monies which are raised in joint or other federated appeals, required the chapter in Georgia to decline the offer with thanks. It is our understanding that the Command at Ft. Benning then presented this money to the Georgia Warm Springs Foundation, which is a separate organization from the National Foundation for Infantile Paralysis, but where polio patients are cared for.

The March of Dimes through its long history, has never knowingly or willingly accepted monies raised in a combined or federated campaign and has always asked that any monies contributed to the March of Dimes be made directly from the donor to the March of Dimes.

Thank you very much for your cooperation and we would appreciate it very much if such a correction could be made.

Best personal regards, I am

STEPHEN H. ALEX
PUBLIC RELATIONS COUNCIL

Veterinary Action Deplored

Editor, THE JOURNAL:

In nearly every issue of THE JOURNAL, we read of the need of interesting more young men in a career in the services. For the past four years, my husband has been doing his utmost to make a military career sound attractive to young veterinarians on the campus of a large university. Last week the press announced there is danger of the Veterinary Corps of the Army and Air Force being abolished. This came as quite a blow to these young men who have two weeks until graduation and who have been turning down jobs to go into the Army or the Air Force.

But it was twice the blow to men who have chosen the military for their career and have already given it the best years of their life. Where does this kind of thing fit into the Career Planning Program we hear so much about? All military personnel in other branches can see this glowing example of how planned careers can be shattered.

How can anyone expect young men to be interested in choosing a career in the services when they see this kind of thing happen?

OFFICER'S WIFE

Skilled Medical Hands

Editor, THE JOURNAL:

If the recent pay raise for military doctors helps keep officers like General Heaton of Walter Reed in uniform, then all of us can be very grateful, indeed. THE JOURNAL had reported during hearings on the medical incentive bill that all the Services were suffering critical losses of Medical Corps specialists.

Those of us with families have been worried over this situation for some time. Now it is to be hoped that the trend will be reversed and that the years ahead will continue to see outstanding medical men serving with our Armed Forces, ready with skilled hands for any emergency.

COMMANDER, USN

Army Tells Duty For '56 USMA Grads

THE Army has announced duty assignments for members of the 1956 class at the U. S. Military Academy. These are reported in Special Orders No. 105.

INFANTRY

To Officer Stu Co (stu) (3461) Ft Rucker, Ala w/TDY Sch Brig, the Inf Sch, Ft Benning, Ga, and further TDY at Gary AFB, Tex

Bacon, Robert C
Bauchspies, James S
Childs, J D, III
Dayharsh, T J, jr
Dunn, Jack A
Fogh, Frederic J
Grant, Theodore
Grinstead, John B, jr
Hall, Gary C
Hart, Rufus R
Hayne, Paul, III
Holleder, Donald W
Horton, David F
Jasper, Theodore C
Johnston, David J
Keefe, John W, II
Mackin, Richard E
Richards, Edward T
Rundgren, I W, jr
Sarkiss, Charles D
Shattuck, M C, jr
Wange, Lawrence A
Woods, George J, jr
Baker, Clifford H
Bonnarens, Frank O
Dantos, Evangelos
Gorlinski, Charles C
Andree, Robert G
Blewster, James C
Crouter, Edgerton T
DeFrance, Rudolph B
Moore, David W, III
Singletary, Charles B
Vann, Peter J
Wagenheim, H M
Weinstein, Leslie H

To station indicated w/TDY at Sch Brig, the Inf Sch, Ft Benning, Ga

Council, Cicero, jr, 4th Armd Div, Ft Hood, Tex.
Duncan, Robert M, 5th Inf Div, Ft Ord, Calif.
Hattler, Carl F, 9th Inf Div, Ft Carson, Colo.
Kannapel, George D, 82d Abn Div, Ft Bragg, NC.
Kirk, John M, Sta Com (6006) Ft Lewis, Wash.
Snavely, Charles C, II, 4th Armd Div, Ft Hood, Tex.
Suddath, Leroy N, jr, 3d Inf Div, Ft Benning, Ga.
Updike, Everett C, Sta Com (6006) Ft Lewis, Wash.
Barlow, Keith A, 82d Abn Div, Ft Bragg, NC.
Baxter, William P, 1st Inf Div, Ft Riley, Kans.
Beal, James E, Sta Com (6006) Ft Lewis, Wash.
Beebe, Steven G, 82d Abn Div, Ft Bragg, NC.
Berry, David T, 9th Inf Div, Ft Carson, Colo.
Burns, Thornton A, jr, 1st Inf Div, Ft Riley, Kans.
Carr, Eldon D, Adv Gp (101st Abn Div) (7290) Ft Campbell, Ky.
Carraway, Joseph R, 9th Inf Div, Ft Carson, Colo.
Celeste, Raymond, jr, 82d Abn Div, Ft Bragg, NC.
Clark, John J, 82d Abn Div, Ft Bragg, NC.
Crites, William R, 82d Abn Div, Ft Bragg, NC.
DeLeuil, Wood R, Adv Gp (101st Abn Div) (7290) Ft Campbell, Ky.
Diez, Everett S, 82d Abn Div, Ft Bragg, NC.
Ege, Conrad C, 82d Abn Div, Ft Bragg, NC.
Fisch, Donald A, 82d Abn Div, Ft Bragg, NC.
Fox, Eugene A, 82d Abn Div, Ft Bragg, NC.
Haley, John P, 1st Inf Div, Ft Riley, Kans.
Harris, Arthur M, 9th Inf Div, Ft Carson, Colo.
Hewitt, Robert A, jr, 1st Armd Div, Ft Polk, Pa.
Keating, Richard J, 82d Abn Div, Ft Bragg, NC.
Knudsen, Walter H, jr, 9th Inf Div, Ft Carson, Colo.
Lasley, Paul A, 5th Inf Div, Ft Ord, Calif.
Lemmon, Samuel L, jr, 9th Inf Div, Ft Carson, Colo.
Lewis, Warfield M, jr, Adv Gp (101st Abn Div) (7290) Ft Campbell, Ky.
Lindquist, Roy E, jr, 1st Armd Div, Ft Polk, La.
Lyon, William E, 5th Inf Div, Ft Ord, Calif.
Matthews, Francis W, 1st Inf Div, Ft Riley, Kans.
McAniff, Thomas J, 1st Inf Div, Ft Riley, Kans.
McGinn, John J, 1st Inf Div, Ft Riley, Kans.
McGuire, Harry J, 1st Inf Div, Ft Riley, Kans.
Miles, Henry B, jr, 1st Armd Div, Ft Polk, La.
Muller, Walter J, jr, 4th Armd Div, Ft Hood, Tex.
O'Brien, Bernard J, 5th Inf Div, Ft Ord, Calif.
Pendino, Michael J, 1st Armd Div, Ft Polk, La.
Raymond, Harry J, 9th Inf Div, Ft Carson, Colo.
Rhodes, Edward F, 74th RCT, Ft Devens, Mass.
Ross, Robert A, Adv Gp (101st Abn Div) (7290) Ft Campbell, Ky.
Saint, Charles P, 38th RCT, Ft Lewis, Wash.
Schwarzkopf, H Norman, Adv Gp (101st Abn Div) (7290) Ft Campbell, Ky.
Scott, Charles F, III, 4th Armd Div, Ft Hood, Tex.
Shannon, Donald J, 5th Inf Div, Ft Ord, Calif.
Shean, Frederic L, 38th RCT, Ft Lewis, Wash.
Shirey, James C, 82d Abn Div, Ft Bragg, NC.
Skidmore, Wilbur M, II, 9th Inf Div, Ft Carson, Colo.
Snodgrass, John C, Adv Gp (101st Abn Div) (7290) Ft Campbell, Ky.
Speiser, Robin G, jr, Sta Com (6006) Ft Lewis, Wash.
Stapleton, George J, 82d Abn Div, Ft Bragg, NC.
Tripp, Richard L, 82d Abn Div, Ft Bragg, NC.
Twichell, Heath, jr, Adv Gp (101st Abn Div) (7290) Ft Campbell, Ky.
Valence, Edward, jr, Adv Gp (101st Abn Div), Ft Campbell, Ky.
Weinstein, Sidney T, Adv Gp (101st Abn Div), Ft Campbell, Ky.
West, Michael F, 5th Inf Div, Ft Ord, Calif.
Williams, Gary C, 38th RCT, Ft Lewis, Wash.
Williams, W. Douglas, 9th Inf Div, Ft Carson, Colo.
Woods, Stephen R, jr, Adv Gp (101st Abn Div) (7290), Ft Campbell, Ky.
Yon, Everett M, jr, 82d Abn Div, Ft Bragg, NC.

To USAFFE, w/TDY Sch Brig, the Inf Sch, Ft Benning, Ga

Coats, Whit L
Conklin, John R
Eastburn, Charles E
Le Hardy, Ward M
Sloan, John F
Wilson, Ernest B

To USAREUR, w/TDY at Sch Brig, the Inf Sch, Ft Benning, Ga

Amlong, Ransom J
Anderson, James L
Barrett, Reid A
Beauchamp, I A, jr
Bradford, Z B, jr
Bullock, Victor T
Burcham, Jerry J
Conrad, Michael J
Crain, Wallace S
Demers, Gerald Z
Foss, John W, II
French, Forrest J, jr
Griffin, Thomas N, jr
Hanson, Thomas W
Hull, Robert L
Hutchison, Jarold L
Jezior, Anthony M
Keutmann, John A
Kottich, Charles R
Martin, Edwin W, jr
Mericle, Russell A, jr
Merola, Paul A
Nicholson, John W
Quackenbush, R E, jr
Roberts, S J, III
Roll, William C
Schrage, W K, jr
Scully, Robert C
Spires, James W
Stevenson, John H
Waldeck, James J, jr
West, Arvid E, jr
Wynn, Gerard M
Johnson, John C
McGrath, Michael J
Neary, Edward F
Parker, John R

To USARCARIB, w/TDY Sch Brig, The Inf Sch, Ft Benning, Ga

Cavenaugh, M F
Coulter, Carleton, III
Cralle, Maury S, jr

To USARPAC, w/TDY Sch Brig, The Inf Sch, Ft Benning, Ga

Bahnsen, John C, jr
Canby, Steven L
Cross, Ernest E
Ellis, James N
Garvey, Charles J
Lindsey, Robert H
Salamone, Luciano C
Smith, Donald B, jr

To USARAL, w/TDY Sch Brig, The Inf Sch, Ft Benning, Ga

Lash, Peter W
Matt, Jon R
Rall, Frederick A
Smith, Stainton

ARMOR

To Officer Stu Co (Stu) (3461) Ft Rucker, Ala, w/TDY at the Armor Sch, Ft Knox, Ky, and further TDY at the Inf Sch, Ft Benning and Edward Gary AFB, Tex

Harding, T C, jr
Woodmansee, J W, jr

To Station Indicated w/TDY at the Armor Sch, Ft Knox, Ky, and further TDY at The Sch Brig, the Inf Sch, Ft Benning, Ga

Day, Frank L, 4th Armd Div, Ft Hood, Tex.
Digennaro, William L, 1st Armd Div, Ft Polk, La.
Dozier, James L, 2d Armd Cav Regt, Ft George G Meade, Md.
Glock, Howard G, 4th Armd Div, Ft Hood, Tex.
Haponski, William C, 4th Armd Div, Ft Hood, Tex.
Harris, James A, 82d Abn Div, Ft Bragg, NC.
Huff, Jerry H, 82d Abn Div, Ft Bragg, NC.
Loffert, George U, jr, 4th Armd Div, Ft Hood, Tex.
Nicholson, Robert K, 1st Armd Div, Ft Polk, La.
Poole, Charles E, jr, 2d Armd Cav Regt, Ft George G Meade, Md.
Ross, Morrill, jr, 4th Armd Div, Ft Hood, Tex.
Rostine, George W, 2d Armd Cav Regt, Ft George G Meade, Md.
Sorley, Lewis S, III, 2d Armd Cav Regt, Ft George G Meade, Md.
Wold, Howard G, 1st Armd Div, Ft Polk, La.

To USAFFE, w/TDY at the Armor Sch, Ft Knox, Ky, and further TDY at the Inf Sch, Ft Benning, Ga

Martin, George J
Ebert, Vernon E

To USAREUR, w/TDY at the Armor Sch, Ft Knox, Ky, and further TDY at the Inf Sch, Ft Benning, Ga

Brown, F J, III
Chesnauskas, R J
Frederick, W R, III
Graesser, Donald C
Hooker, William M
Johnsen, John L
Johnson, Harry W, jr
Lee, Donald C
McCahan, Walter L
Palmer, Dave R
Parker, Charles R
Richards, Robert N
Schoonmaker, M D
Sewell, James H, jr
Smith, Frank L
Stynes, Philip A
Weihl, William L
Westcott, W C, III

ARTILLERY

Sylvester, Richard D (Rhodes Scholar) Stu Det MDW, Wash, DC, w/sta Oxford Univ, Oxford, England; atch OARMA, London, w/TDY en route at Sch Brig, The Inf Sch, Ft Benning, Ga (aprx 8 wks).

To Officer Stu Co (Stu) (3461) Ft Rucker, Ala, w/TDY at the Arty and GM Sch, Ft Sill, Okla, and further TDY at Sch Brig, the Inf Sch, Ft Benning, and Gary AFB, Tex

Ortner, Anthony J
Utz, John S
Washburn, Richard B

To Officer Stu Co (Stu) (3461) Ft Rucker, w/TDY at the Arty and GM Sch, Ft Sill, Okla, and further TDY at Gary AFB, Tex

Bagnal, Charles W
Van Derfort, E L

To Officer Stu Co (Stu) (3461) Ft Rucker, Ala, w/TDY at the AAA and GM Sch, Ft Bliss, Tex, and further TDY at Sch Brig, the Inf Sch, Ft Benning, and Gary AFB, Tex

Judson, Robert P
Boudreau, Arthur F
Caron, Robert P
Chambers, Plato G
Floyd, Ralph H, jr
Winkel, Paul P, jr

To Officer Stu Co (Stu) (3461) Ft Rucker, Ala, w/TDY at the AAA and GM Sch, Ft Bliss, Tex, and further TDY at Edward Gary AFB, Tex

Marvin, Harold A
Christopher, Harry G
Frank, Winfield C
Wagner, John F

To Station indicated, w/TDY the Arty and GM Sch, Ft Sill, Okla, and further TDY at the Inf Sch, Ft Benning, Ga

Bolin, James P, 526th FA Msl Bn, Ft Bliss, Tex.
Eliot, Phillips G, 259th FA Msl Bn, Ft Bliss, Tex.
Redhair, Roger R, 246th FA Msl Bn, Ft Sill, Okla.
Wuest, Melvin L, 523d FA Msl Bn, Ft Bliss, Tex.
Bowes, Thomas M, 2d FA Btry (762 mm rocket) Ft Sill, Okla.
Bynell, Harlan B, 101st Abn Div, Ft Campbell, Ky.
Crews, William F, 82d Abn Div, Ft Bragg, NC.
Flory, Robert A, 6th Armd FA Bn, Ft Sill, Okla.
Linkenhoger, Gayle N, 4th Armd Div, Ft Hood, Tex.
Oakes, John H, 101st Abn Div, Ft Campbell, Ky.
Rinker, Richard, 82d Abn Div, Ft Bragg, NC.
St Louis, Robert P, 82d Abn Div, Ft Bragg, NC.
Adams, Richard E, 1st Inf Div, Ft Riley, Kans.
McConnel, Mervin G, 3d Inf Div, Ft Benning, Ga.
Mitchell, Gregory W, 2d Inf Div, Ft Lewis, Wash.
Saxton, Benjamin P, jr, 4th Armd Div, Ft Hood, Tex.
Smith, Lowell G, 4th Armd Div, Ft Hood, Tex.
Sullivan, Robert P, 4th FA Bn, Ft Carson, Colo.
Urbach, Walter, jr, Sta Com (6006) Ft Lewis, Wash.
Williams, Alex N, III, 2d FA Bn, Ft Sill, Okla.
Richardson, Gerald A, 276th FA Bn, Ft Knox, Ky.
Fitzgerald, Larry D, USARPAC.
Porter, Jon E, USARCARIB (Panama).

To Station Indicated, w/TDY at the AAA and GM Sch, Ft Bliss, Tex, and further TDY at the Inf Sch, Ft Benning, Ga

Benish, Anthony A, jr, 526th AAA Msl Bn, Ft Hancock, NJ.
Blackwell, Jessie E, 11th AAA Msl Bn, Hartford, Conn.
Boylan, Steven V, 739th AAA Msl Bn, Ft Banks, Mass.
Cody, William F, 24th AAA Msl Bn, Ft Banks, Mass.
Crandall, Harry W, 433d AAA Msl Bn, Ft Lawton, Wash.
Croft, Carl L, 176th AAA Msl Bn, Media, Pa.
Hammel, Donald A, 865th AAA Msl Bn, Van Nuys, Calif.
Haydon, Joseph J, 551st AAA Msl Bn, Los Angeles, Calif.
Holloway, Edwin T, 75th AAA Msl Bn Andrews AFB, Washington, DC.
Keinath, Warren G, jr, 71st AAA Msl Bn, Ft Belvoir, Va.
Kinsloe, Rupert C, jr, 933d AAA Msl Bn, Ft MacArthur, Calif.
Knowles, Kenneth J, 56th AAA Msl Bn, Ft Monroe, Va.
Lee, George W, jr, 9th AAA Msl Bn, San Francisco, Calif.
Levy, Norman, 602d AAA Msl Bn Army Cml C, Md.
Liska, Walter B, 554th AAA Msl Bn, Los Angeles, Calif.
Munsey, Jack T, 509th AAA Msl Bn, South Park Mil Res, Broughton, Pa.
Polickoski, John S, 66th AAA Msl Bn, Ft Totten, NY.
Rajala, Paul W, 967th AAA Msl Bn, Ft Hancock, NJ.
Redline, Edward H, 740th AAA Msl Bn, San Francisco, Calif.
Saferstein, Thornton S, 504th AAA Msl Bn, Dearborn, Mich.
Scales, David J, 483d AAA Msl Bn, Cp Kilmer, NJ.
Scholz, John C, 36th AAA Msl Bn, Ft George G Meade, Md.
Trefzger, Charles E, 514th AAA Msl Bn, Boston, Mass.
Turner, Hiram B, jr, 54th AAA Msl Bn, Army Cml C, Md.
Comeskey, Harry A, 441st AAA Msl Bn, Ft Cronkhite, Calif.
Danek, Robert B, 28th AAA Msl Bn, Ft Lawton, Wash.
Gleason, Joseph E, 605th AAA Msl Bn, Ft Dawes, Mass.
Swezey, Charles F, 44th AAA Msl Bn, Ft Niagara, NY.
Brandel, George P, 67th AAA Gp, Apco, Ohio.
Fox, Eugene, 737th AAA Msl Bn, Ft Tilden, NY.
Glenn, Charles A, USARAL.
Goldberg, Gerald D, 505th AAA Msl Bn, Ft Tilden, NY.
Lueders, Dirk H, 82d Abn Div, Ft Bragg, NC.

To USAFFE, w/TDY at the AAA and GM Sch, Ft Bliss, Tex, and further TDY at Sch Brig, the Inf Sch, Ft Benning, Ga

Masterson, Thomas J, (to Okinawa).
Shaler, Dexter M, (to Korea).
Sirkis, Michael S, (to Japan).

To USAFFE, w/TDY at the Arty and GM Sch, Ft Sill, Okla, and further TDY at Sch Brig, the Inf Sch, Ft Benning, Ga

Liswki, John L
Farmer, William P
Larr, David R
Narus, William E, jr

To USAREUR, w/TDY at the Arty and GM Sch, Ft Sill, Okla, and further TDY at Sch Brig, the Inf Sch, Ft Benning, Ga

Hammond, Robert D
Young, G E W, jr
Bray, John R, jr
Lynch, Eugene S
Stanley, James W
Uebel, Patrick N
Lion, Paul M, III
Phillips, Gary R
Strozier, James K

To USAREUR, w/TDY at AAA and GM Sch, Ft Bliss, Tex, and further TDY at Sch Brig, the Inf Sch, Ft Benning, Ga

McCreight, R A
Morgan, Jerold A
Schuler, Bob D

CORPS OF ENGINEERS

To Officer Stu Co (Stu) (3461) Ft Rucker, Ala, w/TDY at the Engr Sch, Ft Belvoir, Va, and further TDY at Sch Brig, Ft Benning, and Gary AFB, Tex

Malinowski, R C
Tucker, Bert E, jr
Wall, John F, jr
Williamson, M M
Dewey, Arthur E (w/TDY at Ft Belvoir and Gary AFB only).

To Station Indicated, w/TDY at the Engr Sch, Ft Belvoir, Va, and further TDY at Sch Brig, The Inf Sch, Ft Benning, Ga

Blunt, Roger R, 63d Engr Bn (Cmbt) (Army) Ft Leonard Wood, Mo.
Frecka, Jerry C, 82d Abn Div, Ft Bragg, NC.
Gates, Clayton S, 101st Abn Div, Ft Campbell, Ky.
Griscom, Ralph M, 5th Inf Div, Ft Ord, Calif.
Johansen, William R, 498th Engr Bn (Cmbt) (Army) Ft Ord, Calif.
Munson, Hugh W, jr, 9th Engr Bn (Cmbt) (Army) Ft Lewis, Wash.
Ogren, Charles T, 168th Engr Bn (Cmbt) (Army) Ft Campbell, Ky.
Skidmore, Herrol J, jr, 4th Armd Div, Ft Hood, Tex.
Tinsman, Robert B, 5th Inf Div, Ft Ord, Calif.
Curl, Richard L, 101st Abn Div, Ft Campbell, Ky.
Mayson, Elford M, 82d Abn Div, Ft Bragg, NC.
McNulty, James W, 82d Abn Div, Ft Bragg, NC.
O'Shei, Donald M, 101st Abn Div, Ft Campbell, Ky.
Ward, George W, jr, 19th Engr Bn (Cmbt) (Army) Ft George G Meade, Md.
Winter, Thomas C, jr, 9th Engr Bn (Cmbt) (Army) Ft Lewis, Wash.
Withers, George K, jr, 101st Abn Div, Ft Campbell, Ky.
Zeigler, Michael G, 82d Abn Div, Ft Bragg, NC.
Sidler, Garrett V, 9th Inf Div, Ft Carson, Colo.

To USAFFE, w/TDY at the Engr Sch, Ft Belvoir, Va, and further TDY at Sch Brig, the Inf Sch, Ft Benning, Ga

Sisinyak, 2d Lt M J
Cremer, Robert D, jr
Randall, Robert D

To USAREUR, w/TDY at the Engr Sch, Ft Belvoir, Va, and further TDY at Sch Brig, the Inf Sch, Ft Benning, Ga

Allaire, C J
Alward, Samuel A
Brinkley, C B, jr
Devoto, William R
Easton, Robert H
Linder, William H
Morelli, Donald R
Muntz, David C
Pierce, Ricahrd B
Ruffner, Ernest L

To Germany, w/TDY at the Engr Sch, Ft Belvoir, Va, and further TDY at Sch Brig, The Inf Sch, Ft Benning, Ga

Kallfelz, John M
Kem, Richard S
Peterson, Benjamin G
Southerland, H P, jr
Thompson, Richard P
Farris, Robert G (w/TDY at Ft Belvoir, only).

To USARPAC, w/TDY at the Engr Sch, Ft Belvoir, Va, and further TDY at Sch Brig, the Inf Sch, Ft Benning, Ga

Esposito, V J, jr
Paradise, James, jr

To USARAL, w/TDY at the Engr Sch, Ft Belvoir, Va, and further TDY at Sch Brig, the Inf Sch, Ft Benning, Ga

Little, Donald C
Smith, Scott B

—Continued on page 33

memo

ARMY, NAVY AND MARINE CORPS CHIEFS would be well advised to begin speaking out in public regarding their views on military pay increases. So far, Air Force Sec'y. Quarles and his top military commanders have been carrying on the campaign virtually without help from the other Services. WITH SECDEF WILSON committed in support of some kind of a pay revision, soldiers, sailors and Marines will wonder why their spokesmen are not advocating pay-increases with comparable vigor of the Air Force leadership.

MILLIONS OF DOLLARS worth of SAC aircraft are idle each day because of the current Air Force manpower shortage. SAC officials say that if the present re-up of 35% could be switched with the 65% loss rate, it would be possible to increase the in-commission rate of command aircraft to about 82% instead of 65%. THIS KIND OF ARGUMENT will provide the basis for forthcoming pay raise recommendations of the Cordiner Committee. Cost of living factors, which played an important part in previous pay raise legislation, will be relatively less important this time. WHAT WILL COUNT MOST in the upcoming presentations will be loss of combat effectiveness and the dollar and cents costs of providing replacements for specialists and technicians who leave the Service.

THE NAVY LEAGUE CHIDES the current pay scales for top military commanders in the current issue of its publication "Now Hear This." The League notes that the Doorkeeper of the House of Representatives receives $16,500 per year, which compares with the pay of $14,312 for the Chief of Naval Operations. "We would think it presumptuous," comments the League, "to undertake any comparative evaluation of the property for which the Doorkeeper of the House and the Chief of Naval Operations might be responsible." WHATEVER THE INS AND OUTS of this intriguing comparison, there is little doubt the Pentagon's current pay raise study will result in renewed recommendations next year for higher pay for top military commanders.

SECDEF WILSON'S NEW STATEMENT on division of responsibilities between the Assistant Secretaries of Defense for Research and Development (Clifford C. Furnas) and Applications Engineering (Frank D. Newbury) (Page 34) is not likely to be the final restatement on this sensitive problem. As was recognized by the Hoover Commission, and as reflected in the continual reevaluations within the Pentagon, there are areas of overlapping and conflict between the new offices. THESE ARE RECOGNIZED in the new clarification. A big problem in current weapons work is that the R&D and Applications Engineering phases are telescoped. MR. WILSON FEELS STRONGLY however the need for both Assistant Secretaries, whatever the difficulties of clear-cut separations of power; it's certain he will continue to keep both offices on the job.

ARMY ENLISTED PROMOTIONS must show an increase in the months ahead or a serious morale problem will develop. Overages will bar any boosts to the top three grades during June. There will be 12,966 promotions to E-4; commanders may promote to E-3 soldiers who have completed 12 months service as of 1 June.

—2—

THE SERVICES HAVE BEEN TOLD that SecDef Wilson wants "vigorous action" taken to pay fiscal '56 bills by the end of the year on 30 June. Disbursing offices will be kept open on that date —a Saturday—to process vouchers for payment. . . . AIR FORCE T.V. operations now include 12 stations, with new outlets set for Goose AB Labrador and Harmon AFB, Newfoundland. The stations carry about 50 hours of filmed programs from the major TV networks. . . . MISSILE COSTS which were 4% of the Aircraft and Related Procurement category in fiscal '52, will be 20.3% next year and will reach 35% by 1959. . . .

ROUTINE LEGISLATIVE PROCESSING went by the boards in the Senate action (Page 1) on the dual compensation bill for retired military personnel. The measure was handled by the Post Office and Civil Service Committee, headed by Senator Johnston (D-SC), sponsor of the measure. NO HEARINGS WERE HELD; there was no debate on the floor of the Senate. The bill was read and then quickly passed. The Services have little hope, however, for similar action in the House; first problem will be to find out which Committee will handle the bill, Armed Services, Civil Service or Veterans'Affairs.

THE AIR FORCE ACADEMY has lost more than 1 out of 7 cadets from its initial class. Current strength is about 260 from an input of 300. Expectation is that 230-250 will graduate. ULTIMATE AIM is an enrollment of 2400 in four classes.

"THE WORST SENIOR SCHOOL PLANT in the Department of Defense" is the way Army leaders classify the present academic building of the Industrial College of the Armed Forces at Ft. McNair, Washington, D. C. The Army wants $4.1 million to build a new, air-conditioned structure. The old building would be torn down and the area utilized for parking.

THE NAVY UNIFORM BOARD predicts considerable popularity for the new button-down tie, which fastens to the wearer's shirt. It's pointed out that the new type tie, soon to be available in PX's and Ship Service Stores throughout the world, will be useful aboard ship or on the bridge where "it would fulfill the need to prevent the tie from flapping in the breeze."

WALT DISNEY STUDIOS of Hollywood has placed two cameramen aboard the Coast Guard Cadet summer training cruise (Page 32) to take photos—particularly of the training bard Eagle—for use in the "People and Places" series. The 295-foot eagle carries about 22,000 square feet of canvas.

THE COAST GUARD IS STILL WAITING to see if that Service will be allowed to participate in the Defense Department military pay study. Of course, the pay of uniformed members of the Coast Guard, Public Health Service and Coast and Geodetic Survey is tied directly to Defense Department pay scales. THIS IS A CASE where Treasury Secretary Humphrey (he's responsible for the Coast Guard) is not having an early look-in at a money and budget problem which concerns some of his people. Don't be surprised, however, if a belated invitation isn't dispatched from the Pentagon.

Your Staff

U. S. ARMY ORDERS

Wilber M. Brucker—Secretary of the Army
Charles C. Finucane—Under Secretary of the Army
Hugh M. Milton, II—Assistant Secretary (Manpower & Reserve Forces)
George H. Roderick—Assistant Secretary (Civil-Military Affairs)
Frank H. Higgins—Assistant Secretary (Logistics)
Chester R. Davis—Assistant Secretary (Financial Management)
William H. Martin—Director, Research and Development
General Maxwell D. Taylor—Chief of Staff

GENERAL OFFICERS—

Decker, **Lt Gen** George H, apt as Gen w/DR fr 31 May '56.
Bryan, **Lt Gen** Blackshear M, West Point, NY, to USARPAC (Hawaii) for dy as CG.
Barnes, **Maj Gen** Verdi B, Madrid, Spain, to 4th Armd Div, Ft Hood, Tex.
Brannon, **Maj Gen** Ernest M, Army Det Office of the Pres; the White House, Wash, DC; reverts to ret status.
Bird, **Brig Gen** John F, is ret upon appl fr Ft Sill, Okla.
Green, **Brig Gen** Mack M, MC, is ret upon appl, fr Phoenixville, Pa.
Modisett, **Brig Gen** Benjamin F, is ret, fr Ft Mason, Calif.
Holland, **Brig Gen** Jeremiah P, designated Comdt TPMG, Ft Gordon, Ga.
Collins, **Brig Gen** Richard, GS: rel fr OACSI (8533) Wash, DC, and asg to Army Elm OJCS (8485) Wash, DC, for dy w/Joint Staff.

INFANTRY—

Gee, **Col** Samuel E, Ft Riley, Kans, to Hq CONARC (7100) Ft Monroe, Va.
Sibley, **Col** Thomas N, San Francisco, to Hq 5th Inf Div, Ft Ord, Calif.
McGinnis, **Lt Col** Patrick F, Chicago, to Hq XVIII Abn Corps, Ft Bragg, NC.
Nowe, **Lt Col** Charles F, Chicago, to Hq and Hq Co US EUCOM (7236) Paris, France.
Carroll, **Maj** Elmo D, Ft Riley, Kans, to La NGUS ADGRU (4302) New Orleans, La, w/sta Natchitoches, La.
Gildersleeve, **Maj** Robert E, Wash, DC, to Army Sec MAAG, Vietnam (8653) Saigon, Vietnam.
Whittman, **Maj** William M, Plattsburg, NY, to OS Sup Agency Gulf Trans Terminal Comd (9220-1) New Orleans Army Terminal New Orleans, La.
Pierce, **Maj** Horace E, Albuquerque, N Mex, to Oreg ROTC Instr Gp (6514) Vancouver Barracks, Wash, w/sta Univ of Oreg, Eugene, Oregon.
Crawford, **Maj** Robert P, Wash, DC, to NY A Res ADGRU (1242) New York, NY.
Tuttle, **Capt** William B, jr, Ft Benning, Ga, to SCROTC Instr Gp (3330) Columbia, SC, w/sta The Citadel, Charleston, SC.
Davis, **Capt** James E, Ft Knox, Ky, to Ga ROTC Instr Gp (3340) Atlanta Ga, w/sta Mercer Univ, Macon, Ga.
Frank, **Capt** Philip J, Ft Knox, Ky, to NY ROTC Instr Gp (1242) w/sta Clarkson College, Potsdam, NY.
Willard, **Capt** Elliott A, Ft Bragg, NC, to 2d Army Avn Co, Ft Riley, Kans.
Van Patten, **Capt** Allan E, Eugene, Oregon, to USAFFE.
Schwartz, **Capt** William C, Ft Benning, Ga, to Wis A Res ADGRU (5112) Milwaukee, w/sta Fond du Lac, Wis.
Jones, **Capt** Rees, Ft Carson, Colo, to Army Elm Iceland Def Force Dept of the Navy (8696) Keflavic, Iceland.
Bearden, **Capt** William A, Ft Rucker, Ala, to 931st Engr Avn Gp, Wolters AFB, Tex.
Dyer, **Capt** Bernard J, Ft Rucker, Ala, to 931st Engr Avn Gp, Wolters AFB, Tex.
Williams, **Capt** William D, jr, Ft Monroe, Va, to La ROTC Instr Gp (4347) w/sta Univ of Alabama, Tulane.
Hess, **Capt** Lewis E, Ft Hood, Tex, to Mich ROTC Instr Gp (5106) Detroit, w/sta Mich State College of A and AS, East Lansing, Mich.
Olney, **Capt** Gregory L, Ft Ord, Calif, to USARCARIB (Antilles).
DiSilvio, **Capt** Armond, Ft Benning, Ga, to Mich ROTC Instr Gp (5106) Detroit, w/sta Mich State Normal College, Ypsilanti, Mich.
Gauntt, **Capt** James D, Ft Bragg, NC, to Ga ROTC Instr Gp (3340) Atlanta, w/sta Ga State College of Business Admin, Atlanta, Ga.
Bartlett, **Capt** Harry M, Fargo, NDak, to Army Sec MAAG Vietnam (8653) Sailgon.
Lewis, **Capt** William W, jr, Ft Bragg, NC, to Tex ROTC Instr Gp (4366) Allen Mil Academy, Bryan, Tex.
Cassidy, **1st Lt** John J, Ft Dix, NJ, to Hq ASA TC (8622) Ft Devens, Mass.
Perry, **1st Lt** Earl D, Ft Eustis, Va, to 313th Comm Recon Det, Ft Bragg, NC.
Lange, **1st Lt** Karl F, Ft Bragg, NC, to Ranger Dept the Inf Sch, Ft Benning, Ga, w/sta Ranger Gp Auxiliary No. 7 Eglin AFB, Fla.
Soya, **1st Lt** Francis J, Ft Campbell, Ky, to USATC Armor (2018) Ft Knox, Ky.
Miller, **1st Lt** David C, Ft Sam Houston, Tex, to Army Adv Marksmanship Unit, CONARC (7112) Ft Benning, Ga.
Gilboux, **1st Lt** John W, Ft Bragg, NC, to USAFFE.
McCormack, **1st Lt** Harold J, Ft Dix, NJ, to Stu Det Fin Sch USA, Ft Benjamin Harrison, Ind.
Haggerty, **2d Lt** Arthur J, Ft Polk, La, to 26th Inf Scout Dog Plat, Ft Carson, Colo.

To 5th Inf Regt, Ft Lewis, Wash

Brandon, **1st Lt** Norbert, Ft Rucker, Ala.
Forbes, **1st Lt** Barney H, Ft Hood, Tex.
From Ft Chaffee, Ark:
Lohmann, **1st Lt** F T — Stephens, **1st Lt** E L
Porter, **1st Lt** C B
From Ft Bragg, NC:
Vittorini, **1st Lt** D — Hayashida, **1st Lt** Robert M
Willis, **2d Lt** C C
Burnett, **1st Lt** J C

To Officer Stu Co, (stu) (3461) Ft Rucker, Ala

Openshaw, **Capt** Robert G, Des Moines, Iowa.
Worth, **Capt** William J, Ft Leavenworth, Kans.
Robonson, **1st Lt** Thomas M, Ft Bragg, NC.
Giese, **2d Lt** William, Ft Benning, Ga.
Wynn, **2d Lt** James W, Ft Jackson, SC.
Peters, **2d Lt** Edgar M, Ft Hood, Tex.
Shaver, **2d Lt** William B, Ft Benning, Ga.
Singer, **2d Lt** George, Ft Carson, Colo.
Young, **2d Lt** Robert T, Ft Carson, Colo.
Westlake, **2d Lt** Earle J, Ft Bragg, NC.
Wedemeier, **2d Lt** Terry T, Ft Benning, Ga.

To 5th Inf Div, Ft Ord, Calif

Martby, **1st Lt** Charles L, Fresno, Calif.
Schlesinger, **1st Lt** Harry J, Ft Bliss, Tex.

To Stu Det Army Lang Sch, Presidio of Monterey, Calif

Clark, **1st Lt** Raymond N, Ft Benning, Ga.
Harris, **1st Lt** Richard L, Ft Huachuca, Ariz.
Moneyham, **1st Lt** Donald R, Ft Gordon, Ga.
Skapik, **Capt** Richard L, Ft Benning, Ga.
Ryan, **1st Lt** Lester L, San Francisco, Calif.

Hq Fourth Army (4000) Ft Sam Houston, Tex, w/sta 4th Army Avn Sch Det, Edward Gary AFB, Tex

Thomas, **1st Lt** John W, Ft Bliss, Tex.
Fuerst, **Capt** Albert A, Ft Ord, Calif.
Goode, **1st Lt** Franklin C, Ft Sill, Okla.
Robertson, **Capt** John D, Ft Polk, La.
Jaubert, **Maj** G Wilfred, Moultrie, Ga.
From Ft Rucker, Ala:
Ankney, **Capt** Paul — Eggers, **Capt** J F
Dill, **Capt** W H
From Ft Bragg, NC:
Cave, **Capt** W R — Fitch, **Capt** W E
Denney, **Capt** J E

To Korea

Mirakian, **Lt Col** Peter, Wash, DC.
Pate, **Lt Col** Verne E, Des Moines, Iowa.
Hollis, **Lt Col** Harris W, Wash, DC.
Gould, **Lt Col** Harold E, Wash, DC.
Galbreath, **Lt Col** Durward H, West Point, NY.
Blackford, **Col** Clifton D, Ft McPherson, Ga.
McMahon, **Col** Dennis J, Ft Totten, NY.
Wise, **Col** George E, Ft Bliss, Tex.
Piper, **Lt Col** Homer S, Ft Meade, Md.
Goodwin, **Maj** Morris W, Barnesville, Ga.
Tymniak, **Maj** Walter, Ft Bragg, NC.
Weaver, **Maj** Harry L, Ft Riley, Kans.
Livingston, **Capt** Leon R, Ft Benning, Ga.
Love, **Capt** John A, Ft Bragg, NC.
Murphy, **Capt** James C, Ft Benning, Ga.
Nettles, **Capt** William R, Ft Meade, Md.

To USAREUR

Smenter, **1st Lt** Hilary A, Monterey, Calif.
Weih, **1st Lt** Hans, Monterey, Calif.

To Germany

Dwyer, **Capt** James J, Governors Is, NY.
Gore, **Capt** William E, Ft Benning, Ga.
Ebbs, **Capt** Joseph M, Ft Benning, Ga.
Fairlamb, **Capt** John C, Atlanta, Ga.
Smith, **Col** Lynn D, Ft Bragg, NC.
Turner, **Capt** John S, Ft Ord, Calif.
Allen, **Lt Col** Paul W, Ft Knox, Ky.
Hueston, **Lt Col** Norman R, Ft Benning, Ga.
Warman, **2d Lt** Ernest E, Ft Benning, Ga.
Conklin, **Capt** James S, Ft Dix, NJ.
Miller, **Lt Col** James K, Ft Ord, Calif.
Russell, **Lt Col** Edward J, Ft Dix, NJ.
Kutauskas, **Lt Col** Anthony F, Ft George G Meade, Md.
Van Dusen, **Lt Col** Roy R, jr, Washington, DC.
Thompson, **Lt Col** Clarence A, jr, Ft McPherson, Ga.
Kennington, **Lt Col** Robert E, Washington, DC.
McCrary, **Lt Col** Emmett H, Ft Jackson, SC.
McIntyre, **Lt Col** Carl M, Ft George G Meade, Md.
Brown, **Lt Col** Charles A, Portland, Oreg.
Shoemaker, **Lt Col** Joseph A, Ft Benning, Ga.
Cosby, **Maj** Warren G, Kent, Ohio.
Drumright, **Maj** William T, Ft Benning, Ga.
Chesley, **Lt Col** Walden A, Ft Jay, NY.

To France

Reiling, **Capt** Daniel L, Chicago.
Conroy, **Maj** George R, Wilmington, Del.

To USARCARIB (Panama)

Chung, **Capt** David, Ft Ord, Calif.
Grogan, **Capt** Owen R, jr, w/sta Univ of Calif, Davis, Calif.
Jackson, **Capt** Wilburn E, Milwaukee, Wis.
Lewis, **Capt** John L, Ft Jackson, SC.
Street, **Capt** Robert N, Chicago, Ill.

To USARPAC

Alexander, **Capt** Martin P, Ft Benning, Ga.
Wild, **Capt** Charles B, jr, Birmingham, Ala.
Hardesty, **Capt** Lorin Q, Louisville, Ky.

ARMOR—

Breden, **Col** J Paul, Ft Myer, Va, to USAREUR.
Langdon, **Col** Wendell H, Ft Sam Houston, Tex, to The Armor Sch (2128-2) Ft Knox, Ky.
Peck, **Lt Col** Allen S, jr, Ft Carson, Colo, to 1st Armd Div, Ft Polk, La.
Breckons, **Capt** Walter W, Ft Hood, Tex, to France.
Smith, **Capt** Richard C, Ft Meade, Md, to 931st Engr Avn Gp Wolters AFB, Tex.
Davidson, **Capt** William C, Ft Polk, La, to Hq and Hq Co ASA Europe (8620) Frankfurt, Germany.
Connors, **1st Lt** James P, Ft Hood, Tex, to Fld Sta (8604) Asmara, Eritrea.
Stauffer, **1st Lt** Royce A, Ft Hood, Tex, to Hq 2d Bn Cmbt Team Keflavik, Iceland.

To Officer Stu Co (Stu) (3461) Ft Rucker, Ala

LeRoy, **1st Lt** Paul S, Ft Carson, Colo.
Gilmer, **2d Lt** Charles T, Ft Stewart, Ga.
Powell, **2d Lt** Ralph J, Ft Polk, La.
Woolbright, **2d Lt** Virgil W, Ft Polk, La.
From Ft Hood, Tex:
Marden, **1st Lt** R H — Baker, **1st Lt** R D
Nauert, **1st Lt** Emzy — Hoffemeyer, **2d Lt** A K
Patterson, **1st Lt** J H
Repko, **1st Lt** J J, jr

—Continued on next page

DEPARTMENT OF DEFENSE

The Hon. Dwight D. Eisenhower, Commander in Chief of the Armed Forces

Military Liaison Officer—Col. Andrew J. Goodpaster
Military Aide—Col. Robert L. Schulz, USA
Naval Aide—Comdr. Edward L. Beach, USN
Air Force Aide—Lt. Col. Wm. G. Draper, USAF

Secretary of Defense—Charles E. Wilson

Deputy Secretary of Defense—Reuben Robertson

Assistant Secretaries of Defense:

W. J. McNeil (Comptroller)
Carter Lane Burgess (Manpower, Personnel and Reserve)
Gordon Gray (International Security)
Thomas P. Pike (Supply & Logistics)
Clifford C. Furnas (Research & Development)
Frank D. Newbury (Applications Engineering)
Floyd S. Bryant (Properties & Installations)
Dr. Frank B. Berry (Health & Medical)
Robert T. Ross (Legislative & Public Affairs)
General Counsel—Mansfield D. Sprague
Chairman of the Joint Chiefs of Staff—Admiral Arthur Radford, USN

MUTUAL INVESTMENT FUNDS

Quotations as of June 12, 1956

	BID	ASKED
Affiliated Fund	$ 6.07	$ 6.57
Atomic Development	14.14	15.42
Boston Fund	16.46	17.79
Broad Street Invest	22.46	24.28
Bullock Fund	12.65	13.86
Canada General 1954	12.44	13.45
Canadian Fund	19.14	20.71
Chemical Fund	16.95	18.33
Commonwealth Invest	9.29	10.10
Dividend Shares	2.78	3.05
Eaton & Howard Balanced	22.05	23.57
Eaton & Howard Stock	20.27	21.67
Fidelity Fund	14.60	15.78
Fundamental Investors	16.16	17.71
Gas Industries Fund	13.92	15.21
Incorporated Investors	9.53	10.30
Investment Trust of Boston	10.08	11.02
Massachusetts Investors Trust	34.14	36.91
Massachusetts Investors Growth	10.53	11.38
Nation-Wide Balanced	19.56	21.18
National Investors	9.81	10.61
National Securities Stock	8.40	9.18
National Securities Growth	6.06	6.62
Pioneer Fund	13.50	14.67
Putnam Fund	12.76	13.87
Television-Electronics Fund	11.51	12.54
Texas Fund	8.23	8.99
Wellington Fund	13.47	14.68

Furnished weekly by
BROWN, MADEIRA & COMPANY
Specializing in Mutual Investment Funds
ONE WALL STREET
NEW YORK 5, NEW YORK

HOW TO GET INVESTMENT FACTS
about Mutual Funds

I am interested in investing through the Mutual Fund method and would like to start a personal investment program in one or more Mutual Funds.

Please send me detailed information on a Mutual Fund which (within market risk limits) seeks the objective best defined by: (Check one)

☐ CONSERVATIVE TYPE—Capital conservation, modest income.

☐ MIDDLE-OF-THE-ROAD-TYPE—Emphasis on current income.

☐ AGGRESSIVE TYPE—Emphasis on possible growth of capital with current income secondary.

I understand that full information will be sent to me at no cost or obligation when I mail this advertisement, and that this information is to guide you. Achieving objective is not assured.

BROWN, MADEIRA & Co.
Specializing in Mutual Investment Funds
One Wall Street, New York 5, N. Y.

Name .....
Address .....
.....

new hampshire
the scenic state

a wonderful way of life!

Are you planning to retire soon? Spend the restful years ahead doing the things you've never had time for. *Come to scenic New Hampshire!* Here, amidst unspoiled beauty, you can swim, golf, relax, make new friends, or pursue your favorite hobby. Choice building acreage or fine old homes are widely available. You'll like the convenience to large cities, too. New Hampshire — *a wonderful way of life!* Write us for more information.

WRITE:
State Planning and Development Comm.
619 Capitol St., Concord, New Hampshire

Army Orders

From preceding page—

From Ft Knox, Ky:

Burkart, **2d Lt** M G
Hyer, **2d Lt** L E
Parker, **2d Lt** J R, jr
Riticher, **2d Lt** R J
Robb, **2d Lt** G M
Skinner, **2d Lt** J L
Bruner, **2d Lt** G L
Klingler, **2d Lt** R D
Pappas, **2d Lt** T R
Gunsel, **Capt** R C

To USAFFE

Whitnel, **Maj** Otis W, Washington, DC.
King, **Lt Col** Roger O, Houston, Tex.
Guffey, **Maj** Hugh J, Ft Benning, Ga.

To Germany

Weissenburger, **Capt** Lawrence J, Ft Polk, La.
Cousins, **Capt** Henry W, Ft Polk, La.
Polonsky, **Capt** Benjamin V, Ft Hood, Tex.
Donner, **Capt** Richard E, Ft Polk, La.
Moale, **Capt** John F, Ft Holabird, Md.
O'Neal, **Capt** Alvin L, Ft Bragg, NC.
Kalaher, **Capt** Charles T, Indianapolis, Ind.
Hurley, **Capt** Thomas J, Ft Stewart, Ga.
Gambrell, **Capt** James H, Ft Holabird, Md.

ARTILLERY—

Butts, **Lt Col** Robert E, Ft Lawton, Wash, to Hq CONARC (7100) Ft Monroe, Va.
Barnett, **Lt Col** Tom W, Ft Banks, Mass, to Hq CONARC (7100) Ft Monroe, Va.
Cleveland, **Lt Col** Edward K, Miami, Fla, to Hq Fifth Army (5000) Chicago.
Taylor, **Lt Col** Cloyd V, Ft Rucker, Ala, to Army RD Ln Gp (8671) (Europe) Frankfurt, Germany.
Czerny, **Maj** William, San Francisco, to USARAL.
Coon, **Capt** John E, Stanford, Calif, to Fgn Area Sp Tng Det OACSI (8582) Wash, DC, w/sta Taipei, Taiwan.
Lincoln, **Capt** Abraham S, Ft Bliss, Tex, to Hq 7th AAA Gp, Thule, Greenland.
Wilson, **Capt** Charles D, Ft Hood, Tex, to France.
Balog, **2d Lt** Harold E, Ft Bliss, Tex, to Okinawa.
Jepsen, **2d Lt** Delbert D, Ft Bliss, Tex, to 2d Inf Div, Ft Lewis, Wash.
Witczak, **2d Lt** Edward J, Ft Sill, Okla, to AAA RTC (4052) Ft Bliss, Tex.

To Officer Stu Co (stu) (3461) Ft Rucker, Ala

Mariano, **1st Lt** Frank A, Ft Ord, Calif.
Hughes, **1st Lt** Philip B, Ft Banks, Mass.
Osbourn, **1st Lt** Robert E L, Ft Benning, Ga.
Ott, **1st Lt** Donald I, Ft Bliss, Tex.
Sanders, **1st Lt** James R, Ft Polk, La.
Stretch, **1st Lt** Donald J, Ft Bragg, NC.
Bales, **2d Lt** Donald G, Ft Riley, Kans.
Evans, **2d Lt** William E, Ft Knox, Ky.
Sisk, **2d Lt** John R, Ft Bragg, NC.

From Ft Bliss, Tex:

Ott, **1st Lt** D I
McNair, **2d Lt** J I

From Ft Sill, Okla:

Athmer, **2d Lt** L J
Fletcher, **2d Lt** E N
Maksim, **2d Lt** E S
Setzler, **2d Lt** E A, jr

To Stu Det AAA and GM Sch, Ft Bliss, Tex

Perezpenna, **1st Lt** Edgardo, Wash, DC.
Poverlio, **1st Lt** Robert A, Cp Hanford, Wash.
Jamerson, **Capt** Solomon J, Chicago, Ill.
Johnson, **Capt** Elmer A, Detroit, Mich.
Shealy, **Capt** John R, Merchantville, NJ.
Townsend, **Capt** Benjamin O, Washington, DC.
Smith, **1st Lt** Otto B, Ft Ord, Calif.
Thompson, **1st Lt** Harold N, Ft Sill, Okla.
Prevost, **2d Lt** Kenneth S, Detroit, Mich.
Smith, **Capt** Trueitt B, Ft Hood, Tex.

To Hq Btry (4054) Ft Bliss, Tex

From Ft MacArthur, Ga:

Thomas, **Maj** O M
Waterman, **Maj** J G

The Arty and GM Sch, Ft Sill, Okla

Stevenson, **Maj** Don W, Ft Bliss, Tex.
Pogar, **Maj** John, Philadelphia, Pa.
Carrigan, **1st Lt** Marion R, jr, 456th Abn FA Bn, Ft Bragg, NC.
Derrick, **1st Lt** John T, Fire Dir Test Det (2191) Ft George G Meade, Md.
Fitzgerald, **1st Lt** Leo J, The AAA and GM Sch (4054) Ft Bliss, Tex, and fr dy w/Staff and Faculty.
Lepper, **1st Lt** Lewis, 54th FA Gp, Ft Bragg, NC.
Sites, **1st Lt** Joseph L, 77th AAA Bn, Ft MacArthur, Calif.

To USAFFE

Powell, **1st Lt** John D, St Louis, Mo.
Curtis, **Capt** Robert T, West Point, NY.
Lewis, **Capt** John F, jr, Alfred, NY.
Schaefer, **1st Lt** Jack F, Ft Huachuca, Ariz.

To Japan

From Ft Bliss, Tex:

Deschner, **2d Lt** N D
Hogel, **2d Lt** R F
Eliopoulos, **2d Lt** H

To Korea

Pressentin, **Maj** Vernon F, Mt Pleasant, Mich.
Eubanks, **Lt Col** Martin E, Ft Hood, Tex.
Liby, **Lt Col** Robert A, Cp Hanford, Wash.
Walker, **Lt Col** John W, West Point, NY.
Kirk, **Lt Col** Frank J, Ft Sill, Okla.
Adams, **Lt Col** George E, Ft Sill, Okla.

To Germany

Dorman, **Capt** John A, Andrews AFB, Md.
Palmer, **Maj** Robert E, Dearborn, Mich.
Tvedt, **Capt** Harold B, Ft Hood, Tex.
Harrison, **Capt** James J, Grand Island, NY.
Weck, **Capt** Lawrence J, Army Cml Cen, Md.
Quigley, **Capt** Francis G, Ft Wadsworth, NY.
Baldridge, **Maj** James D, Ft Knox, Ky.
Woodward, **Capt** Timothy F, Ft Niagara, NY.
Wynne, **Capt** James E, Ft Devens, Mass.
Patrick, **Col** Francis H, San Francisco, Calif.
Pride, **Capt** Richard, National City, Calif.
Condos, **Maj** William R, Ft Bragg, NC.
Reece, **Capt** Millard F, Ft Benning, Ga.
Ford, **Capt** William W, Detroit, Mich.
Compton, **Capt** Duane W, San Francisco, Calif.

From Ft Bliss, Tex:

Barrentine, **2d Lt** R T
Cobb, **2d Lt** L M
Foster, **2d Lt** W E, jr
Hardebeck, **2d Lt** J H
Hutchinson, **2d Lt** Q L
Larkin, **2d Lt** W T
Wright, **2d Lt** F O, jr
Yuly, **2d Lt** R D
Parker, **Capt** F C, III
Muello, **2d Lt** R J
Patrick, **2d Lt** R G
Ladd, **1st Lt** C H

To USARPAC

Marsh, **Capt** William D, Milwaukee, Wis.
Shaffer, **1st Lt** Robert W, Ft Devens, Mass.

CORPS OF ENGINEERS—

Lt Gen Samuel D Sturgis, C of E

Shipley, **Col** Byron M, Granite City, Ill, to Sta Com (7011) Ft Myer, Va.
Shytle, **Col** Carl O, Ft Myer, Va, to Army Avn Cen (3461) Ft Rucker, Ala.
Hurley, **Lt Col** Wesley C, Ft Ord, Calif, to Wash ROTC Instr Gp (6514) Vancouver Bks, Wash, w/sta Oregon State College, Corvallis, Oreg.
Roberts, **Lt Col** David, Wash, DC, to Stu Det AAA and GM Sch, Ft Bliss, Tex.
Shaul, **Lt Col** Rex K, Quantico, Va, to Stu Det Army Lang Sch, Presidio of Monterey, Calif.
Holcombe, **Lt Col** James H, Buffalo, NY, to Army Elm Bn, Alaska Comd (7240) Elmendorf AFB, Alaska.
Morris, **Maj** Norman W, Wash, DC, to Trans Arctic Gp (9251) Thule, Greenland.
Tibbetts, **Maj** Lester K, Watertown, NY, to Sta Com (1124) Boston Army Base, Boston, Mass.
Matisak, **Maj** Paul F, Ft Myer, Va, to A Res Advisor and asg ARMISH/MAAG (8673) Teheran, Iran.
Dancy, **Maj** Albert G, Goosebay, Labrador, to Adv Gp (7290) Ft Campbell, Ky.
Haar, **Maj** Herbert R, jr, Keflavik, Iceland, to Hq Sixth Army, Presidio of San Francisco.
Smith, **Maj** Paul W, Goosebay, Labrador, to Calif A Res ADGRU (6513) Presidio of San Francisco, Calif, w/sta Stockton, Calif.
Rademaker, **Capt** Charles C, Ft Campbell, Ky, to Japan.
Worthington, **Capt** Fayette L, Romulus, NY, to North Atlantic Div (9802), w/sta West Point, NY.
Quintas, **Capt** Joseph C, St Louis, Mo, to Delta Storage Activity (9246) New Orleans.
Greer, **Capt** Robert W, Ft Belvoir, Va, to Stu Det Army Lang Sch, Presidio of Monterey, Calif.
Chynoweth, **Capt** William E, Goosebay, Labrador, to Adv Gp (7290) 101st Bn, Ft Campbell, Ky.
Beckett, **1st Lt** Eugene F, Cincinnati, Ohio, to Columbus Gen Depot USA (9150) Columbus, Ohio.
Angstadt, **1st Lt** John P, Pittsburgh, Pa, to Columbus Gen Depot USA (9150) Columbus, Ohio.
Wisdom, **1st Lt** Donald A, Ft Benning, Ga, to 101st Abn Div (7290) Ft Campbell, Ky.
Ramsay, **1st Lt** Donald A, Kansas City, Mo, to Ohio River Div (9805) Cincinnati, w/sta Wright Patterson AFB, Ohio.
Mikle, **1st Lt** Franklin O, Ft Bragg, NC, to Granite City Engr Dep (9843) Granite City, Ill.
Scott, **1st Lt** Gilbert T, Ft Lee, Va, to Granite City Engr Dep (9843) Granite City, Ill.
Sabol, **1st Lt** Fred, Wolters AFB, Tex, to ROTC (4371) Rice Institute, Houston, Tex.
Bialock, **1st Lt** Charlie L, Beale AFB, Calif, to Columbus Gen Depot USA (9150) Columbus, Ohio.
Hutchenson, **1st Lt** Dwight R, Hunter AFB, Ala, to Atlanta Gen Depot USA (9140) Atlanta, Ga.
Jones, **1st Lt** William D, Ft Lewis, Wash, to Sharpe Gen Depot USA (9190) Lathrop, Calif.
Currier, **2d Lt** William R, Prince, WVa, to The Engr Cen (9829) Ft Belvoir, Va.
Finn, **2d Lt** Edward J, jr, Ft Belvoir, Va, to Engr Maint Cen (9871) Columbus, Ohio.

To Korea

Thornton, **Capt** William M, Albuquerque, NMex.
Downey, **Capt** Oliver E, Rolla, Mo.
Klacik, **Capt** George, Ft Belvoir, Va.

To Germany

Murnan, **Lt Col** Herbert B, Lathrop, Calif.
Crouch, **Lt Col** Louis C, Washington, DC.

From Ft Belvoir, Va:

Wade, **2d Lt** T J
Zablackas, **Capt** K R
Gruning, **1st Lt** R R

To France

Sawyer, **Capt** George E, Ft Knox, Ky.

From Ft Belvoir, Va:

McHugh, **2d Lt** M D
Reid, **1st Lt** G J
Prann, **2d Lt** R S

To USARCARIB (Panama)

Tate, **Col** Ferdinand J, Wash, DC.
Cornish, **1st Lt** William H, Ft Belvoir, Va.

To USARPAC

Elliott, **Maj** William H, Ft Hood, Tex.
Schwartz, **1st Lt** Thomas A, jr, Ft Belvoir, Va.

The fol 2d Lts CE are rel fr atch the Engr Sch, Ft Belvoir, Va, eff upon completion present crs of instr and are atch as indicated:

Beyers, Gerald C, USA TC (Engr) Ft Leonard Wood, Mo.
Bolt, Joe O, jr, 169th Engr Bn (Cons) Ft Stewart, Ga.
Bruch, Fred R, 20th Engr Bn (Cmbt) (Army) Ft Devens, Mass.
Burkitt, Harold H, 116th Engr Gp (Cmbt) Ft Lewis, Wash.
Dowd, Alton L, jr, 151st Engr Gp (Cmbt) Ft Benning, Ga.
Duke, Theodore J, USA TC (Engr) Ft Leonard Wood, Mo.
Fowler, Jonas K, 169th Engr Bn (Cons) Ft Stewart, Ga.
Goolsby, Wald D, 35th Engr Gp (Cons) Ft Hood, Tex.
Grant, Donald C, USA TC (Engr) Ft Leonard Wood, Mo.
Haas, Donald A, 30th Engr Gp (Topo Survey) Ft Winfield Scott, Calif.
Heil, David H, 34th Engr Gp (Cmbt) Ft Ord, Calif.
Hinsch, Herman A, 86th Engr Bn (Cons) Ft Dix, NJ.
Holmes, Robert A, 1st Armd Div, Ft Polk, La.

YOU CAN SAVE MONEY ON YOUR AUTOMOBILE *Finance*

Specialized Automobile Financing for Service Personnel

Available to Commissioned Officers —and Top Three Non-Commissioned Grades

- SUBSTANTIAL SAVINGS
- IMMEDIATE SERVICE
- SPECIAL PRIVILEGES
- LIFE PROTECTION
- STATESIDE AND OVERSEAS INSURANCE

FINANCE WITH GOVERNMENT EMPLOYEES FINANCE CO.

Write today for complete information

GOVERNMENT EMPLOYEES FINANCE COMPANY
1407 W. LANCASTER • FORT WORTH, TEXAS

I desire information on ☐ Financing ☐ Refinancing the following car:
Car Year____ Make____ Model____
Body Type____ Date Purchased____ New or Used____
Name & Rank____
Address____
☐ Send information on Auto Insurance____

now - - maybe you can qualify

Serviceman? Veteran? Civil Service employee assigned to the Armed Forces? Then you're eligible to apply for the special hospitalization program of the Armed Forces Medical Aid Association.

A non-profit organization originally set up for full-time servicemen only, AFMAA has now broadened its requirements. As always, membership gives top coverage for members and families, whether in civilian or government institutions.

Write today for details on this all-round protection—available to you at cost.

ARMED FORCES MEDICAL AID ASSOCIATION
USAA Building, 4119 Broadway, Box 6796
San Antonio 9 Dept. D Texas

Kern, Otto A, USA TC (Engr) Ft Leonard Wood, Mo.
Lawson, Robert W, 86th Engr Bn (Cons) Ft Dix, NJ.
Marks, Tyler K, 502d Engr Gp (Cmbt) Ft Carson, Colo.
Martin, Harry L, jr, 4th Armd Div, Ft Hood, Tex.
McGraw, Eugene T, 160th Engr Gp (Cons) Ft Knox, Ky.
McKie, Robert H, jr, 151st Engr Gp (Cmbt) Ft Benning, Ga.
Messina, Edward M, 86th Engr Bn (Cons) Ft Dix, NJ.
Mrazek, Lawrence G, USA TC (Engr) Ft Leonard Wood, Mo.
Olmsted, Lee R, USA TC (Engr) Ft Leonard Wood, Mo.
Parsons, Donald F, 160th Engr Gp (Cons) Ft Knox, Ky.
Ritchie, Logan R, jr, 20th Engr Brig, Ft Bragg, NC.
Scott, Robert T, USA TC (Engr) Ft Leonard Wood, Mo.

SIGNAL CORPS—

Maj Gen James D O'Donnell, C Sig O

Schukraft, **Col** Robert E, Ft Meade, Md, to Frankfurt, Germany.
Irby, **Lt Col** Vernon C, Urbana, Ill, to Japan.
Green, **Maj** Robert A, Ft Devens, Mass, to dy Sta Ft Monmouth, NJ.
Coleburn, **Capt** Joseph L, jr, Pullman, Wash, to Army Sec Joint US Mil Aid Gp to Greece (7233) Athens, Greece.
Gillentine, **Capt** Lunceford P, Wash, DC, to Ga ROTC Instr Gp (3340) Atlanta, w/sta Ga Institute of Technology.
Moore, **1st Lt** Peter W, Ft Rucker, Ala, to Hq Fourth Army (4000) Ft Sam Houston, Tex.
Arnold, **1st Lt** Thomas H, Ft Meade, Md, to Middle Eastern Sig Svc Det (9434) Asmara, Eritrea.

From Ft Monmouth, NJ, to Station Indicated

Hunter, **Maj** Kenneth E, The Army Pictorial Cen (9440) Long Island City, NY.
Milley, **Lt Col** Sidney A, to Okinawa.
Bett, **Capt** George F, Thule Ionosphere Sta (9636) Thule, Greenland.
Norris, **Capt** Eugene V, Sig C Intel Agency (9469), Wash, DC.
Faulkinberry, **1st Lt** Charles H, jr, Alaska Comm System (9427) Anchorage, Alaska.

To Officer Stu Co (Stu) (3461) Ft Rucker, Ala

Dehrkoop, **1st Lt** Clinton B, Ft Huachuca, Ariz.
Jordan, **1st Lt** Aldy C, Ft Huachuca, Ariz.
Post, **2d Lt** Robert M, Ft Wadsworth, NY.
Allan, **2d Lt** Walter F D, Ft Sheridan, Ill.
Schnabel, **2d Lt** Robert H, Ft Huachuca, Ariz.
Robinson, **2d Lt** Bobby L, Ft Bragg, NC.

From Ft Monmouth, NJ:

Loessberg, **2d Lt** R E
Teabo, **2d Lt** G W
Bonoan, **2d Lt** R
Greyhosky, **1st Lt** A
Price, **2d Lt** C B
Smith, **2d Lt** H G
Bond, **2d Lt** M Q
Hickson, **2d Lt** E G, jr
Goode, **2d Lt** R M, SigC
Hart, **2d Lt** K E, SigC
Hook, **2d Lt** D C, jr, SigC
Jackson, **2d Lt** L B, SigC
Hampton, **2d Lt** J L

To Stu Det Army Lang Sch, Presidio of Monterey, Calif

Gouge, **1st Lt** Kenneth G, Ft Bragg, NC.
Henke, **1st Lt** Bernard J, Ft Gordon, Ga.

From Ft Monmouth, NJ:

Tulibacki, **1st Lt** B F
White, **2d Lt** C E

To Adv Gp (101st Abn Div) (7290) Ft Campbell, Ky

McKee, **2d Lt** Jack M, Ft Bragg, NC.

From Ft Devens, Mass:

Keizer, **1st Lt** W S
Mangus, **1st Lt** R E
Soule, **2d Lt** W F
Broadbent, **1st Lt** C D
Fleming, **2d Lt** E A
Trockels, **2d Lt** R C

To Korea

Mauzy, **Lt Col** Royall R, Wash, DC.
Cooley, **Lt Col** Herbert W, Seattle.

To Germany

Latham, **Capt** Lyman A, Holliman AFB, N Mex.

To France

Stroud, **1st Lt** Joseph D, Ft Riley, Kans.

The fol 2d Lts SigC MOS 0215 are rel fr atch to stu det the Sig Sch, Ft Monmouth, NJ, eff upon completion present crs of instr and are atch as indicated:

Alley, Rembert C, jr, 69th Sig Bn, Ft Meade, Md.
Anderson, Robert J, 1st Inf Div, Ft Riley, Kans.
Anderson, Lee E, 53d Sig Bn, Ft Hood, Tex.
Baldock, Kenneth E, 74th Armd Sig Co, Ft Knox, Ky.
Bartels, Richard M, 532d Sig Co, Ft Sheridan, Ill.
Blair, Lafayette L, 5th Inf Div, Ft Ord, Calif.
Bullock, William G, 50th Sig Bn, Ft Bragg, NC.
Donahue, John T, 999th Sig Co, Ft Wadsworth, NY.
Foerster, Elwood J, 999th Sig Co, Ft Wadsworth, NY.
Gover, Wilbert M, 74th Armd Sig Co, Ft Knox, Ky.
Harnice, Alvin D, 74th Armd Sig Co, Ft Knox, Ky.
Hoover, Milton B, 1st Inf Div, Ft Riley, Kans.
Moehl, Thomas F, 8th Inf Div, Ft Carson, Colo.
Moses, David F, 532d Sig Co, Ft Sheridan, Ill.
Brooks, Theodore R, jr, 50th Sig Bn, Ft Bragg, NC.
Florek, Daniel R, 519th Sig Co, Ft Meade, Md.
Fussell, Carl E, 366th Sig Bn, Ft Gordon, Ga.
Heires, John V, 8th Inf Div, Ft Carson, Colo.
Hilby, Leslie E, 4th Inf Div, Ft Lewis, Wash.
Holt, Robert B, 578th Sig Co, Ft Meade, Md.
Koppenhaver, Andrew A, 585th Sig Co, Ft Monmouth, NJ.
Lewis, Roy K, jr, 578th Sig Co, Ft Meade, Md.
Lutton, Bruce W, 585th Sig Co, Ft Monmouth, NJ.
McNutt, George R, 519th Sig Co, Ft Meade, Md.
Newlin, Edgar C, jr, 50th Sig Bn, Ft Bragg, NC.
Nichols, Harold H, 379th Sig Bn, Ft Gordon, Ga.
Page, Richard C, jr, 519th Sig Co, Ft Meade, Md.
Reynolds, William C, 74th Armd Sig Co, Ft Knox, Ky.
Santacroce, Joseph O, 999th Sig Co, Ft Wadsworth, NY.

—Continued on next page

Over 260,000 officers insure with confidence in

United Services Automobile Association, organized in 1922, is the largest insurance company exclusively serving officers of the U. S. Armed Forces with insurance at cost.

All selling is by mail. You enjoy protection almost anywhere in the world where U. S. Armed Forces serve.

Save more than 40% on Auto Insurance

Save more than 25% on Household Effects Insurance

UNITED SERVICES AUTOMOBILE ASSOCIATION

USAA Building 4119 Broadway San Antonio 9, Tex

BRANIFF *International* **AIRWAYS**

joins the swing to

Allison Turbo-Prop Engines

and Aeroproducts Propellers—

to bring you over-400-mile-an-hour luxury travel in Lockheed Electras

Airlines are going Turbo-Prop in a big way!

Now Braniff International Airways is moving into the jet era—with its purchase of new Lockheed Electras, and has specified Allison Turbo-Prop Engines and Aeroproducts Propellers to power these new luxury airliners.

This matched engine-propeller team is the most advanced aircraft power plant of its type available today. It is backed by the full technical resources and skills of General Motors, plus Allison's experience in building gas turbine engines which have accumulated more than 8 million hours' flight time in military aircraft.

The new luxurious Allison-powered Lockheed Electras will cruise at over 400 miles an hour, bringing jet-age performance on both non-stop and multi-stop operations between the major traffic centers on Braniff's domestic and international routes.

From its beginning, with one airplane flying between Tulsa and Oklahoma City 28 years ago, Braniff has pioneered many achievements in air travel and has grown step by step with the continuing advances in commercial aviation.

Braniff's current investment program in new aircraft reflects the confidence this great carrier has in the further and rapid growth of air traffic.

We are happy that this great new General Motors Turbo-Prop power development has received such enthusiastic acceptance by airlines. We congratulate Braniff International Airways on this important step in the never-ending progress of air travel.

Braniff airliners powered by Allison Turbo-Prop will give you . . .

FASTER FLIGHTS than any commercial airliner now flying—cruising speeds of over 400 miles an hour

SMOOTHER TAKE-OFFS — and from airports now served only by smaller aircraft

HIGHER CRUISING ALTITUDE for greater latitude in selecting favorable flying conditions

NEW COMFORT AND CONVENIENCE —unprecedented new standards of smoothness and quiet in air travel

HIGHEST DEPENDABILITY—proved by Allison's record of more than 8 million hours of jet engine flight time

The Allison Turbo-Prop is a gas turbine engine, similar to a jet, but its tremendous power is geared to a matching Aeroproducts Propeller for higher efficiency and better fuel economy.

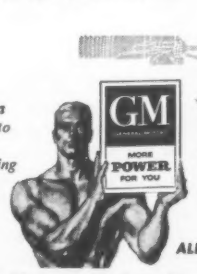

ALLISON TURBO-PROP POWER

ALLISON DIVISION OF GENERAL MOTORS, Indianapolis, Indiana

AMERICAN BUILT FOR THE JET ERA IN AIR TRAVEL

Army Orders

From preceding page—

Schweitzer, Robert W, 501st Sig Co, Ft Monmouth, NJ.
Stallkamp, Leon F, 578th Sig Co, Ft Meade, Md.
Wagner, Gerald L, 4th Armd Sig Co, Ft Hood, Tex.
Yacyk, Joseph, 501st Sig Co, Ft Monmouth, NJ.

ADJUTANT GENERAL'S CORPS—

Maj Gen John A Klein, TAG

Bump, **Maj** Wilbur T, Wash, DC, to Hq Fourth Army (4000) Ft Sam Houston, Tex.
Brody, **Capt** James F, Ft Stewart, Ga, to Stu Det Army Lang Sch, Presidio of Monterey, Calif.
Jones, **1st Lt** Wilbur A, Wash, DC, to 7th MRU, Ft Myer, Va.

QUARTERMASTER CORPS—

Maj Gen Kester L Hastings, QMG

Allen, **Col** Hugh A, jr, Wash, DC, to Richmond QM Det (9131) Richmond, Va.
Bauknight, **Col** Ralph M, Somerville, NJ, to OTQMG, Wash, DC.
Sheridan, **Maj** William E, Philadelphia, to USAREUR.
Schreiner, **Capt** Roger W, El Paso, Tex, to Stu Det QM Subs Sch (9135) Chicago.
Chourrett, **Capt** Robert M, Lathrop, Calif, to Hq and Hq Co ASA Far East, (8621) Tokyo, Japan.
Chepko, **1st Lt** Francis F, Ft Hamilton, NY, to USARAL.

To Korea

McCrary, **Capt** William B, Ft Lee, Va.
Whisenant, **Capt** William J, Ft Sam Houston, Tex.

From Ft Lee, Va, to Station Indicated

Willhite, **2d Lt** Lewis F, 101st Abn Div, Ft Campbell, Ky.
Sessions, **Capt** Eldred S, Army Elm Hq FEC (7241) Tokyo, Japan.

To Officer Stu Co (stu) (3461) Ft Rucker, Ala

Rudd, **2d Lt** William C (MI) Ft Meade, Md.
From Ft Lee, Va:
Beutler, **1st Lt** W W Chapman, **2d Lt** J B

To Germany

Cook, **1st Lt** Richard R, Ft Leavenworth, Kans.
Monteith, **Capt** James G, Ft Lee, Va.
Vogel, **1st Lt** Robert A, Ft Carson, Colo.

To France

Dewald, **Capt** Joy H, New Orleans, La.
Ghini, **Capt** Guido, San Pedro, Calif.

FINANCE CORPS—

Maj Gen Harry W Crandall, C of F

Shaw, **Lt Col** Stanley H, Ft Leonard Wood, Mo, to Fin Sch (9003) Ft Benjamin Harrison, Ind.
Alexander, **Maj** Robert A, Ft Holabird, Md, to FOUSA (9040) Cairo, Egypt.
Moore, **Capt** Howard W, Wash, DC, to Stu Det Army Lang Sch, Presidio of Monterey, Calif.

From Ft Benjamin Harrison, Ind, to Station Indicated

Gargis, **2d Lt** James C, NC Mil Dist (3320) Raleigh, NC.
Hill, **2d Lt** Walker D, 30th Fin Disb Sec, Ft Sill, Okla.
Perlowski, **2d Lt** Michael J, 2d Fin Disb Sec, Ft Carson, Colo.
Sittinger, **2d Lt** Robert C, Hq (9400) Ft Monmouth, NJ.

To Germany

McKiernan, **Capt** Brian J, Wash, DC.
Smith, **Capt** Felix R, Ft Huachuca, Ariz.
McIntosh, **Lt Col** Charles A, jr, Syracuse, NY.
McCabe, **Maj** John T, Syracuse, NY.

MEDICAL SERVICES—

Maj Gen Silas B Hays, SG

Medical Corps

Marshall, **Lt Col** Edward R, Ft Monmouth, NJ, to AH (3444) Ft Stewart, Ga.
Rack, **Lt Col** Melvin M, Ft Bragg, NC, to 1st Surg Hosp, Ft Campbell, Ky.
Gilles, **Capt** G, Ft Jackson, SC, to First Army Area Med Lab (1227) New York, NY.
Fledorek, **Capt** Frederick T, Ft Leonard Wood, Mo, to AH (4002) Ft Chaffee, Ark.
Orr, **Capt** Sidney H, Ft Sill, Okla, to AH (1301) Ft Monmouth, NJ.
Salzberger, **Capt** Gideon J, New Orleans, La, to USAFFE.
Caperton, **1st Lt** Clyde M, Ft Sam Houston, to USAREUR.

Dental Corps—

Maj Gen Oscar P Snyder, Chief

Hill, **Maj** Ross H, West Point, NY, to Central Dental Lab (6022) Alameda, Calif.
Marlette, **Maj** Robert H, Kansas City, Mo.
Betz, **Capt** Peter K, Ft Bragg, NC, to Germany.

Medical Service Corps—

Col Bernard Aabel, Chief

Chaput, **Maj** Louis J, jr, Brooklyn, NY, to Army Sec MAAG Vietnam (8653) Saigon.
Kaddatz, **Maj** Reinhardt H, Ft Carson, Colo, to The Inf Cen (3440) Ft Benning, Ga.
Carrington, **Maj** Leon J, Hot Springs, Ark, to BAMC (9940) Ft Sam Houston, Tex.
Griffis, **Capt** Willburn D, Ft Huachuca, Ariz, to 53d Fld Hosp BAMC, Ft Sam Houston, Tex.
Kicklighter, **Capt** Jesse W, Broughton, Pa, to Hq Second Army (2000) Ft Meade, Md.
Skeryanc, **Capt** Anthony P, Ft Leonard Wood, Mo, to BAMC (9940) Ft Sam Houston, Tex.
Wagner, **1st Lt** Nathaniel N, Ft Gordon, Ga, to AH (1201) Ft Jay, NY.
White, **1st Lt** John J, Ft Sam Houston, Tex, to AH (3400) Ft Campbell, Ky.
Marshall, **2d Lt** Robert J, Buffalo, NY, to AH (1262) Ft Dix, NJ.

To Stu Det AMSS BAMC, Ft Sam Houston, Tex

Capozzi, **1st Lt** Henry P, Ft Rucker, Ala.
Stearns, **1st Lt** Clarence L, Tacoma, Wash.

To Korea

Kane, **Maj** Allen E, Ft Bliss, Tex.
Beck, **Capt** Herman L, Ft Sam Houston, Tex.
Collins, **1st Lt** Eugene L, Ft Sam Houston, Tex.
Worthy, **1st Lt** William W, jr, Ft Sam Houston, Tex.

Army Medical Specialist Corps—

Col Harriet S Lee, Chief

Jaakkola, **Capt** Irma L, Warm Springs, Ga, to William Beaumont AH (9955) Ft Bliss, Tex.
Pfeiffer, **1st Lt** Violet R, Ft Sam Houston, Tex, to Fitzsimons AH (9953) Denver.

To USARPAC

Domsbo, **1st Lt** Ann M, San Francisco.
Robinson, **1st Lt** Ruth M, Ft Belvoir, Va.

Army Nurse Corps—

Col Inez Haynes, Chief

Jensen, **Maj** Emilie K, Ft Sam Houston, Tex, to WRAMC, Wash, DC.
McCraw, **Capt** Doris E, Ft Jay, NY, to Hq First Army, Governors Island, NY, w/sta Boston USA Recruiting Main Sta, Boston.
Gray, **2d Lt** Jeanette M, Denver, to WRAMC, Wash, DC.
Farr, **2d Lt** Agnes C, Ft Belvoir, Va, to AH (51017) Ft Leonard Wood, Mo.
Duff, **2d Lt** Elizabeth M, Denver, to WRAMC, Wash, DC.

To Germany

Klasinski, **Capt** Dorothy M, Cp Irwin, Calif.
LaConte, **Capt** Maria L, Ft Devens, Mass.
Malerba, **Capt** Agnes C, Washington, DC.
Mortensen, **Capt** Louise L, Ft Sill, Okla.
Wood, **2d Lt** Mildred L, Ft Bragg, NC.
Suess, **1st Lt** Helen V, Ft Bliss, Tex.
Strahle, **1st Lt** Doris G, Ft Carson, Colo.
Cadzow, **1st Lt** Marilyn S, San Francisco.
Donsky, **1st Lt** Adeline, Hot Springs, Ark.
Van Etten, **Capt** Frederica, Ft Knox, Ky.
Wright, **Capt** Martha G, Ft Rucker, Ala.
Carr, **Maj** Minnie L, Ft Bragg, NC.
Carville, **Maj** Elizabeth O, Ft Eustis, Va.
Kraft, **Maj** Idelle D, Pittsburgh, Pa.
Kachelries, **Capt** Walnetta J, Ft Sam Houston, Tex.
Malette, **Maj** Bernadette M J, Ft Sam Houston, Tex.
Beane, **Capt** Mary S, Ft Benjamin Harrison, Ind.
Blount, **Capt** Barbara, Ft Hood, Tex.
Briley, **Capt** Glenna M, Ft Sill, Okla.
Gottlob, **Capt** Janet A, Denver, Colo.
Holsinger, **Capt** Goldie V, Ft Sam Houston, Tex.

ORDNANCE CORPS—

Maj Gen E L Cummings, C of Ord

Basso, **Maj** James, Atlanta, Ga, to Korea.
Hawkes, **Maj** Kenneth, Yuma, Ariz, to Dy Sta Det E Dev and Proff Svc, Edwards AFB, Calif.
Atlas, **Maj** Reynolds A, Ft Sill, Okla, to Hq CONARC (7100) Ft Monroe, Va.
Blasco, **Maj** Albert, Ft Sheridan, Ill, to Army Elm Iceland Def Force Dept of the Navy (8696) Keflavik.

To Officer Stu Co (stu) (3461) Ft Rucker, Ala

From Aberdeen Pr Gr, Md:
Newlin, **2d Lt** B P Magness, **2d Lt** J L
Cordle, **2d Lt** P E

To Army Sec MAAG Taiwan (8678) Taipei

Smith, **Maj** Ronald E, Ft Bragg, NC.
Spade, **Maj** John S, Wash, DC.

To Germany

Muller, **Capt** William F, Brooklyn, NY.
Schindler, **Capt** Edward C, jr, Morristown, NJ.
Bryant, **Maj** Oren W, Boston, Mass.
Harber, **1st Lt** Gerald J, Las Cruces, NMex.
Hurst, **1st Lt** Dale W, Chambersburg, Pa.
Terry, **Maj** Shirl L, Ft Meade, Md.
Ramsay, **Maj** Malcolm, jr, Albuquerque, NMex.

To France

Zimmerman, **Maj** Woodrow, St Paul, Minn.
Lewis, **Capt** Royal C, St Louis, Mo.

CHEMICAL CORPS—

Maj Gen William M Creasy, C Cml O

Richardson, **Maj** Winnick K, Ft Riley, Kans, to Dugway Pr Gr (9771) Dugway, Utah.
Aldridge, **Capt** Thomas C, Army Cml Cen, Md, to The Sch Brig, the Inf Sch, Ft Benning, Ga.
Ridgdill, **1st Lt** Julia R, Syracuse, NY, to Hq (9710) Army Cml Cen, Md.
Skelton, **1st Lt** Don J, Army Cml Cen, Md, to Germany.

To Officer Stu Co (stu) (3461) Ft Rucker, Ala

From Ft McClellan, Ala:
Koehler, **1st Lt** W F Jahns, **2d Lt** J J

CHAPLAINS CORPS—

Maj Gen Patrick J Ryan, C of C

Estes, **Col** William B, Ft Sill, Okla, to Sta Com (4009) Ft Polk, La.
Hurld, **Capt** John L, Ft Knox, Ky, to England.
U..ry, **Capt** Herbert M, Ft Sill, Okla, to Okinawa.
Langman, **1st Lt** William J, Ft Ord, Calif, to 11th Armd Cav Regt, Ft Knox, Ky.

To Japan

Brooks, **Capt** Porter H, Ft Sam Houston, Tex.
Fort, **Capt** George E, Cp Irwin, Calif.
Sather, **1st Lt** Donald R, Ft Bragg, NC.
Spencer, **1st Lt** James, Ft Benning, Ga.

To Germany

Price, **Capt** Ben S, New Cumberland, Pa.
Sugo, **Lt Col** Walton G, Ft Stewart, Ga.

TRANSPORTATION CORPS—

Maj Gen Paul F Yount, C of T

Leer, **Lt Col** Edwin H, Ft Belvoir, Va, to Sharpe Gen Dep (9190) Lathrop, Calif.
Patterson, **Lt Col** Franklin R, Spring Hill Sta, Ala, to Army Elm Iceland Def Force Dept of the Navy (8696) Keflavik.
Neelly, **Maj** John W, Brooklyn, NY, to WRAMC (9901) Wash, DC.
Norton, **Capt** Jerry J, Ft Meade, Md, to 54th Trans Co, Ft Sill, Okla.
Shannon, **Capt** John J, Ft Bragg, NC, to USA Elm SHAPE (8651) Paris.

From Ft Eustis, Va, to Station Indicated

Richards, **Maj** Arthur J, New Cumberland Gen Dep (9132) New Cumberland, Pa.
Hartye, **Capt** Robert A, New Cumberland Gen Dep (9132) New Cumberland, Pa.
Colligan, **Maj** John W, Sharpe Gen Dep (9190) Lathrop, Calif.

To Officer Stu Co (stu) (3461) Ft Rucker, Ala

Scott, **1st Lt** Hugh A, Brooklyn, NY.
From Ft Eustis, Va:
Koontz, **1st Lt** J L Lampkin, **2d Lt** A L, jr
Walker, **2d Lt** P G, jr

MILITARY POLICE CORPS—

Maj Gen William H Maglin, PMG

Purpuri, **2d Lt** Rosario S, Ft Jay, NY, to Officer Stu Co (stu) (3461) Ft Rucker, Ala.

WOMEN'S ARMY CORPS—

Col Irene O Galloway, Director

Bradley, **Maj** Ruth M, Governors Is, NY, to France.
Guyette, **Maj** Mary J, Wash, DC, to Stu Det Army Lang Sch, Presidio of Monterey, Calif.
Buzzetti, **Capt** Helen J, Ft Sam Houston, Tex, to Japan.

From Ft McClellan, Ala, to Station Indicated

Deady, **Capt** Virginia R, Hq ASA (8600) Wash, DC.
Hazelrigg, **1st Lt** Norma J, WAC Det (5021) Ft Riley, Kans.
Haynes, **1st Lt** Christine, WAC Det (5025) Ft Leavenworth, Kans.
Martin, **1st Lt** Lora V, WAC Det (3441) Ft Gordon, Ga.
Tartari, **1st Lt** Carmelita B, WAC Det (3431) Ft Jackson, SC.
Brandon, **1st Lt** Nina M, WAC Btry (4050) Ft Sill, Okla.
Corpin, **2d Lt** Mary A, WAC Det (1262) Ft Dix, NJ.

CHIEF WARRANT OFFICERS—

Rivenbark, **W-2** George M, Atlanta, Ga, to Hq Third Army (3000) Ft McPherson, Ga.
Anderson, Alfred L, Rochester, NY, to Vt Mil Dist (1127) Hq Ethan Allan AFB, Winooski, Vt.
Posey, **W-2** Paul W, Granite City, Ill, to England.
Fenwick, **W-2** Harry D, Ft Sheridan, Ill, to Alaska Comm System (9427) Anchorage, Alaska.
Ellis, **W-2** Herbert L, Ft Devens, Mass, to Adv Gp (101st Abn Div) Ft Campbell, Ky.
Hagwood, **W-2** Henry M, Ft Hood, Tex, to 55th FA Bn, Ft Sill, Okla.
Bergin, **W-2** Louis H, Ft Gordon, Ga, to 7th AAA Gp, Thule, Greenland.
Teaney, **W-2** Robert J, Ft Knox, Ky, to Trans Arctic G (9251) Thule, Greenland.

To 11th Armd Cav Regt, Ft Knox, Ky

McGarrett, **W-2** Addison M, Ft Hood, Tex.
O'Donnell, **W-2** Morgan J, Ft Riley, Kans.
Torbert, **W-2** Emmett L, jr, Ft Hood, Tex.
Spoone, **W-3** James N, Ft Bragg, NC.

To Stu Det Arty and GM Sch, Ft Sill, Okla

Marsh, **W-3** Earl R, Norfolk, Va.
Hedstrom, **W-2** Frederic, Ft Ord, Calif.
Redden, **W-2** Larry D, Ft Sheridan, Ill.
Schmits, **W-2** Louis H, Ft Carson, Colo.
Nasis, **W-2** Alejandro M, Berkeley, Calif.

To Stu Det AAA and GM Sch, Ft Bliss, Tex

Adkins, **W-3** Clodeon, Ft Carson, Colo.
Drummond, **W-2** Ray D, Ft Hood, Tex.
Mayfield, **W-2** Howard F, Philadelphia.
Thomas, **W-2** William J, Ft Eustis, Va.
Knabb, **W-2** Joseph H, Fork, Md.
Maccarone, **W-2** Sebastiano, Ft Tilden, NY.
Scoble, **W-2** Frank G, jr, Ft Riley, Kans.
Vinson, **W-2** George M, Ft Belvoir, Va.

To USAFFE

Waldron, **W-2** Joseph A, Ft Sill, Okla.
Galitelo, **W-2** Peter D, Ft Sill, Okla.
Scott, **W-2** Harry L, Ft Lewis, Wash, to Okinawa.

To Korea

Stanley, **W-2** Richard E, Ft Riley, Kans.
Cooley, **W-2** Ralph W, Ft Belvoir, Va.
King, **W-2** Freddie L, Ft Hood, Tex.

To Japan

Foster, **W-3** Rufus C, Ft Riley, Kans.
Colletti, **W-2** Guido J, Ft Devens, Mass.

To France

Scott, **W-3** Duard W, Ft Riley, Kans.
Porter, **W-2** James M, Ft Benning, Ga.
Cummings, **W-3** Marion C, Ft Polk, La.
Leath, **W-2** James G, Ft Ord, Calif.

To Germany

Ralston, **W-2** Thomas A, Ft Sill, Okla.
Schlaak, **W-2** Leonard C, Ft Sill, Okla.
Ausbrooks, **W-2** Wilbur D, Ft Belvoir, Va.
Murphy, **W-2** Edward J, Columbus, Ohio.
McCarthy, **W-2** George V, jr, Ft Bragg, NC.

WARRANT OFFICERS—

Taylor, Dewey M, Ft Leonard Wood, Mo, to Stu Det the Arty and GM Sch, Ft Sill, Okla.
Allen, Donivan D, Ft Benning, Ga, to Korea.

To Stu Det AAA and GM Sch, Ft Bliss, Tex

Ferrell, **W-1** Joseph E, Andrews AFB, Wash, DC.
Fugate, **W-1** Roger, Ft Lawton, Wash.
Fuller, **W-1** William J, Merchantville, NJ.
Langford, **W-1** John K, jr, Detroit, Mich.
Watts, **W-1** Thomas N, Detroit, Mich.
Acord, **W-1** Donald W, Gary, Ind.
Barrett, **W-1** Orion D, Gary, Ind.
Stanwood, **W-1** Daniel V, Burlington, Mass.

To 7th AAA Gp, Thule, Greenland

Turner, Norman, Ft Hood, Tex.
Bousquet, Eugene P, Ft Sheridan, Ill.

RETIRED—

McIntyre, **Lt Col** Thomas W, Armor, pd (100%) fr MHD, Walter Reed AH, Wash, DC.
Campbell, **Maj** Leland, jr, CE, pd (60%) fr MHD, Madigan AH, Tacoma, Wash.
Wylie, **1st Lt** Jerome T, Armor, pd (30%) fr 17th Armd Gp, Ft Stewart, Ga.

Retired Upon Application

Nourse, **Col** Robert S, AGC, fr Presidio of San Francisco, Calif.
Condon, **Col** Reynolds, Inf; fr Ft Jackson, SC.
Elias, **Col** Paul, Ord C; fr Huntsville, Ala.
Kaylor, **Col** Roy, FC; fr Ft Ord, Calif.
Fisher, **Col** Austin G, TC; fr Ft Eustis, Va.
Gilmore, **Col** Hugh R, jr, MC; fr Wash, DC.
Finkel, **Col** Joshua A, Ord C; fr Detroit, Mich.
White, **Col** Arthur E, MC; fr Wash, DC.
Humphries, **Col** Ferdinand M, Ord C; fr Ft Hamilton, NY.
Henry, **Col** Elmer T, AGC; fr Ft Hamilton, NY.
Filipiak, **Lt Col** John J, TC; fr MHD Madigan AH, Tacoma, Wash.
Santino, **Lt Col** Mathew, Arty; fr Ft Hamilton, NY.
Snell, **Lt Col** Arthur T, CE; fr Ft Hamilton, NY.
Swinhoe, **Lt Col** Walter A, MPC; ret in gr of Col; fr Ft McPherson, Ga.
Cline, **Lt Col** William J B, QMC; ret in gr of Col; fr Ft Benning, Ga.
Furry, **Maj** Emmert E, Sig C; ret in gr of Lt Col; fr Lexington, Ky.
Desko, **Maj** Michael D, Inf; ret in gr of Lt Col; fr Ft Bragg, NC.
Thomson, **Maj** Clinton, Inf; fr Ft Hood, Tex.
Speed, **Maj** Earl, Inf; fr Ft Bliss, Tex.
Meyer, **Maj** Kenneth L, Ord C; fr Presidio of San Francisco.
Ness, **Maj** Martin K, Arty; ret in gr of Lt Col; fr Fargo, NDak.
McMahon, **Maj** Edward M, jr, Sig C; ret in gr of Lt Col; fr Ft Monmouth, NJ.
Hafer, **Maj** Harold, TC.
Zachary, **Maj** Otis O, Inf; fr Ft Hamilton, NY.
McElvany, **Capt** Grayson E, QMC; ret in gr of Maj; fr Natick, Mass.
Kitterm, **Capt** Howard J, Armor; fr Ft Riley, Kans.
Keys, **CWO, W-4** Dana E, AGC; fr Blacksburg, Va.
Barat, **CWO, W-2** Ernest, MI.
Mazzie, **CWO, W-2** Roland R, AGC; fr Wash, DC.
Begly, **CWO, W-2** Richard R, AGC; fr Ft Benning, Ga.
Lowe, **CWO, W-2** Edgar P, Ord C; fr Ft Huachuca, Ariz.
Campbell, **CWO, W-2** Marion B, AGC; fr Ft Benning, Ga.
Bastille, **CWO, W-4** Joseph A, AGC; fr ODSLOG (8535) Wash, DC.
Conner, **CWO, W-2** James T, Sig C; fr Ft Bragg, NC.

OFFICERS' TEMP DISAB RET LIST—

Wheeler, **Maj** Alvin F, Arty, NG, pd (70%) fr MHD Brooke AH, Ft Sam Houston, Tex.

Singleton, **Maj** Peter T, QMC, pd (100%) fr MHD Fitzsimons AH, Denver.
Ross, **Capt** Margaret W, ANC, pd (100%) fr MHD Letterman AH, San Francisco, Calif.
Nix, **Capt** Dillard L, MC, pd (60%) fr MHD, William Beaumont AH, Ft Bliss, Tex.

RESIGNED—

Jacobs, **Lt Col** Herbert J, MC.
Walker, **1st Lt** James T, jr, TC.
Mleko, **1st Lt** Frank A, Arty.
Smith, **1st Lt** Fred L, Inf.
Joyce, **1st Lt** Robert M, Arty.
Jones, **2d Lt** J L, Inf.
Schoeberl, **CWO, W-4** George M.

PROMOTED IN RA—

To Colonel

With DR fr 1 June '56:

Scoville, J S, Arm
Due, W F, MPC
Clainos, P D, Inf
Remus, J A, Inf
Harrell, Ben, Inf
Risden, R A, Inf
Lonning, S N, Inf
Blanchard, R M, jr, Inf
Quinn, W W, Inf
Powell, C W, Arty
Ehlen, E S, QMC
Smith, K C, Arty
Rogers, H H, Inf
Marquette, W J, TC
Montgomery, G H, QMC

To Lt Colonel

With DR as indicated:

Lanard, Francis W, MC.

To Major

W/D fr 4 June '56:

Brosius, O C, MC
Ruth, C J, MC

W/DR fr 1 Jun '56:

Cavin, Elwyn, MC
Murphree, H C, MC
Yoniack, F M, WAC
Crain, J B, ANC
Goodman, T B, ANC
Kinnes, R, Inf
Rudziak, N D, MPC
Bzdek, B M, Arm
Britt, R C, Arty
Cunningham, D H, MPC

To 1st Lieutenant

With DR as indicated:

Smith, William E, 29 May '56.

RA PROMOTIONS CONFIRMED—

To Major

Ward, R A, MC
Wright, D B, Inf

To Captain

Aycock, E T, ANC
Blough, L S, MC
Brosmer, M M, ANC
Dean, M, ANC
Horton, V A, ANC
Marta, K M, ANC
Potenza, A D, MC

To 1st Lieutenant

Light, L M, ANC
McNeese, L V, jr, Arty
Olson, J C, QMC
Red, D S, Inf
Schabacker, G M, Inf
Yetter, G T, CE
Cannon, L B, jr, SigC
Collinsworth, C M, Inf
Davis, W E, Inf
Gaumond, R J, Arty
Johnson, W V M, MSC
Knoebel, F W, QMC
Land, J E, jr, OrdC

TEMPORARY PROMOTIONS—

To Captain

Otterson, W N, MC
Potoroka, V W, MC
Richter, P H, MC
Schaffer, J J, MC
Schwartz, N S, MC
Shaw, G W, MC
Sowell, R F, jr, MC
Spell, J P, MC
Badke, R T, MC
Bull, A W, MC
Connelly, R D, MC
Cooper, J H, MC
De Belly, C G, MC
Finke, J E, MC
Horan, T B, jr, MC
Joson, R M, MC
Mitchell, W T, jr, MC
Callahan, D M, MC
Christensen, R E, MC
Coy, D J, MC
Edwards, R L, MC
Feldman, J, MC
Franklin, C U, jr, MC
Goldschmidt, M W, MC
Harpole, D H, MC
Holland, G E, DC
Johnston, T W, DC
Mahoney, E H, DC
Jackson, J F, MC
Meekin, P C, MC
Stone, G R, MC
Vanes, R V, MC
Weigel, J W, MC
Weishuhn, F J, MC
Willis, H F, jr, MC
Pelton, R L, DC
Wilson, M N, DC
Christian, D W, DC
Fisher, R L, DC
Michaels, E W, DC
Morris, J P, DC
Addison, G C, DC
Morgan, R E, DC
Baker, J M, DC
Boyer, C D, DC
Burdine, R K, DC
Dawson, E J, DC
DeBiasi, G F, DC
Hunter, S J, MC
Schiff, A B, DC
Smith, J R, DC
Stallings, H R, DC

To 1st Lieutenant

Murrell, G L, Inf
Clark, R E, Arty
Ridge, P, SigC
Satterfield, J W, Arty
Bill, G R, QMC
Dean, E R, Inf

SEPARATIONS—

Cross, **Maj** Robert B, CE.
Tenenbaum, **Capt** John T, Inf.
Carroll, **1st Lt** Knute R, Ord C.
Isaac, **Capt** Aaron A, TC.
Albrecht, **2d Lt** Clinton R, CE.
Gundlach, **1st Lt** Richard P, Ord C.
Drew, **CWO W-2** Raymond J.
Skinner, **1st Lt** Frank D, Sig C.
Prischmann, **Maj** Herman J, IG.

HONORABLY DISCHARGED—

Hubbard, **Col** William C, AGC.
Bishoff, **Maj** Wilbur F.

BRANCH ASSIGNMENTS—

Graves, **Capt** Charles S, Inf, Scty Gp (8110) APO 613, San Francisco; trf fr Inf to Arty.

Hadaway, **1st Lt** Joseph L, Cml C, The Cml C Sch, Cml C Tng Comd, Ft McClellan, Ala; trf fr Cml C to Armor.

Moore, **1st Lt** James B, Inf, Hq and Hq Co 1st Bn 53d Inf Regt, APO 949, Seattle; trf fr Inf to Armor.

Rosson, **Capt** David R, Inf; Stu Bn the Sch Brig, Ft Benning, Ga; trf fr Inf to CE.

Vestal, **Capt** John L, Inf; 3d Co 1st Inf St Bn the Sch Brig, Ft Benning, Ga; trf fr Inf to Arty.

Parsons, Tarlton F, 2d Inf; Med Patients Hold Det, Fitzsimons AH, Denver; trf fr Inf to Ord C.

Norton, **Capt** Dunbar S, Inf, Det 7 Sr ROTC Instr Gp (6514) Oregon State College, Corvallis, Oreg.

DESIGNATED ARMY AVIATORS—

Cargen, **WO, W-1,** Alfred J.
Watson, **WO, W-1,** John E.
Metzler, **2d Lt** Isaac H, Arty, NG.
Biddle, **Capt** Richard W, CE, NG.
Stutts, **1st Lt** Ben W, Inf.
Yoxtheimer, **1st Lt** James H, CE.
Bill, **2d Lt** Gary R, (QMC) TC.
Brier, **2d Lt** James R, TC.

—Continued on next page

NOTE: MAKE SURE your funds are placed in an insured Association

The following offering provides the IDEAL program for the "away from home" investor—INSURED SAFETY (no market fluctuation) combined with substantial income:

For the Careful Investor

3% and 3½%
CURRENT RATES

on
Personal Savings, Corporate Funds, Trust Funds, Institutional Funds

Ask for our Nation-Wide list of
INSURED SAVINGS ASSOCIATIONS
No Charge for Our Service

INSURED INVESTMENT ASSOC. Inc.
176 W. Adams St. • Chicago 3, Ill.
Financial 6-2117 STate 2-4439

THE SUN NEVER SETS ON GPM INSURANCE PROTECTION

On The Seven Seas . . . To The Far Corners of The Earth. For more than 22 years, GPM has specialized in serving the military and navy. GPM policy holders in Japan, Germany, Hawaii, North Africa, wherever American military men are, are secure in the knowledge that they and their families are protected, wherever they go—in war and in peace. More than $135,000,000 insurance in force. Recommended by Best and other leading insurance rating authorities.

ADVISORY BOARD
BARNEY M. GILES, Lt. Gen. USAF, Ret.
A. A. VANDEGRIFT, Gen. USMC, Ret.
JACOB L. DEVERS, Gen. USA, Ret.
LOUIS E. DENFELD, Adm. USN, Ret.

GOVERNMENT PERSONNEL MUTUAL LIFE INSURANCE COMPANY
HOME OFFICE • SAN ANTONIO, TEXAS

WASHINGTON, D.C. LITTLE ROCK SAN DIEGO SAN FRANCISCO SAN ANTONIO HONOLULU, T. H.

Army Orders

From Preceding page—

Carney, 2d Lt James L, Inf.
Cavness, 2d Lt Leslie W, TC.
Cook, 2d Lt Duncan S, Inf.
Corley, 2d Lt William L, SigC.
Dean, 2d Lt Edward R, Inf.
Echerd, 2d Lt Robert S, SigC.
Feore, 2d Lt Patrick L, jr, Inf.
Floyd, 2d Lt John D, (Cml C) Armor.
Goodall, 2d Lt Billy R, Inf.
Guthrie, 2d Lt Richard E, Arty.
Harper, 2d Lt Oscar R, Sig C.
Heller, 2d Lt Clarence A, Inf.
Hill, 2d Lt Edward P, III, Arty.
Hill, 2d Lt Ray J, Arty.
Holland, 2d Lt Robert G, Arty.
Johnson, 2d Lt Robert L, Arty.
Johnson, 2d Lt Victor A, Arty.
Leavitt, 2d Lt Richard H, Inf.
Ledgerwood, 2d Lt William E, Inf.
Lippert, 2d Lt Gerald D, sr, Armor.
Morgan, 2d Lt William J, SigC.
Norris, 2d Lt Frank D, SigC.
Pedrick, 2d Lt Eugene S, Armor.
Pergerson, 2d Lt Bernard S, jr, Inf.
Phillips, 2d Lt Calvin F, jr, Arty.
Pohlman, 2d Lt William F, (Ord C) CE.
Randall, 2d Lt Donald A, (QMC) SigC.
Satterfield, 2d Lt Jewel W, Arty.
Stansell, 2d Lt Harold D, Inf.
Stone, 2d Lt Ralph R, Armor.
Wallace, 2d Lt Malcolm B, TC.
White, 2d Lt Leroy, SigC.
Benz, 1st Lt Milton, Inf.
Blevins, 1st Lt Billie B, TC.
Delaney, 1st Lt Charles V, CE-NG.
Kendall, 1st Lt Howard A, SigC-NG.
Ripperda, 1st Lt Francis J, Arty-NG.
Sims, 1st Lt Charles O, Inf.
Bradley, 2d Lt Newell L, Inf.
Esnough, 2d Lt William, jr, Inf-NG.
Lovelett, 2d Lt Norman D, Arty-NG.
Ouellette, 2d Lt Roger B, Arty-NG.
Cobb, Capt Bernard R, (MPC) CE.
Allan, 1st Lt James R, Arty.
Ayers, 1st Lt Robert C, (Cml C) Armor.
Bindrup, 1st Lt LaVere W, (OrdC) Armor.
Blose, 1st Lt Burt V, Inf.
Boggs, 1st Lt Joseph C, Inf.
Broman, 1st Lt Ralph W, Inf.
Burress, 1st Lt James H, jr, CE.
Cooper, 1st Lt Robert G, Arty.
Coxsom, 1st Lt Hosea, Arty.
Davis, 1st Lt Robley W, jr, Inf.
Freeman, 1st Lt Ed W, CE.
Guthrie, 1st Lt James B, Inf.
Hamner, 1st Lt Ralph H, Inf.
Hawkins, 1st Lt Jeremiah B, Inf.
Howard, 1st Lt Lonnie T, (Cml C) Inf.
Huntley, 1st Lt David L, Inf.
Irvin, 1st Lt Eugene, jr, Arty.
Johnson, 1st Lt Dave M, Arty.
Johnson, 1st Lt Flavil L, TC.
Leisz, 1st Lt Stuart J, Arty.
Lust, 1st Lt Robert A, Arty.
Moorer, 1st Lt John D, jr, Inf.
Murphy, 1st Lt Claud H, (Cml C) Arty.
Neely, 1st Lt Robert D, (OrdC) TC.
Paxman, 1st Lt James C, (Ord C) TC.
Peppard, 1st Lt John J, jr, (QMC) TC.
Pierce, 1st Lt Samuel M, SigC.
Portera, 1st Lt John O, Armor.
Robinson, 1st Lt Alfred H, jr, (OrdC) Inf.
Saunders, 1st Lt Joe W, (QMC) Arty.
Stewart, 1st Lt Fred E. H., jr, Arty.

Senior Army Aviators:

Sanderson, Capt Roland O, Inf.
Brocato, Maj Adolph N, Inf, NG.
Lamonita, Capt John A, CE.
Faulkenberry, Maj John I, Arty.

ADVANCED ON RETIRED LIST—

Bluhm, M/Sgt Fritz, adv to Capt.
Johnson, M/Sgt Mannon A, adv to Capt.
McGrew, M/Sgt Seniah N, adv to 1st Lt.
Lemieux, Cpl Phelias E, adv to Sfc.

EM RETIRED AND TRF TO USAR—

Jones, M/Sgt C R
Ritchie, M/Sgt J W
Denis, Sfc L F
Andrews, Sgt E T
Clements, Sp2 J P
Sincola, Sgt L J
Barnett, M/Sgt B A
Bolton, M/Sgt H
Dixon, M/Sgt J J
Elmore, M/Sgt R R
Franklin, M/Sgt M E
Goalen, M/Sgt J W
Gunter, M/Sgt B P
Hutchinson, Sfc P E
Kissel, Sp1 A S
Montgomery, M/Sgt Robert E
Giddings, M/Sgt William C
Ledbetter, M/Sgt J T
Peterson, M/Sgt E H
Smith, M/Sgt M E
Strawbridge, M/Sgt Richard L
Dorminy, Cpl C E

ENLISTED MEN RETIRED—

Strauss, M/Sgt W E
Cruz, M/Sgt A W
Oliver, Sp3 G W
Green, Sfc A J
McCafferty, Sgt D F
Coleman, Cpl J T, jr

EM ON TEMP DISAB RET LIST—

Lipkowitz, Sfc I
Johnting, SP3 K E
Bays, Pfc J M
Capostagno, Pfc J A
O'Neill, Pvt H K
Stines, Pvt G A
Gaudet, Sfc R J
Daugherty, SP3 H
Howard, Pvt J W
Locker, Pvt P D
McAtee, Pvt D L
Lawrence, Sfc A T
Paden, Sfc R L
Dove, SP2 J H
Houston, Sgt O B
Terashima, SP2 T
Dalga, SP3 L E
Hagerty, Pfc W J
Danna, Pvt N A
Gentile, Pvt C F
May, Pvt L E
Blanchard, SP1 M J
Reading, Pfc R D
Osborne, Pvt G H, jr
Jacquith, Cpl D D
O'Connor, Pvt A S
Jensen, Pvt N C
Johnston, Pvt A H, jr
Boyett, M/Sgt J H
Brown, SP3 H M

EM REMOVED FROM TEMP DISAB RET LIST—

Cockrell, Pfc B C
Mislick, Pvt J V
Sanchez, Pvt H L
Zambrano, Pvt J H
Hudgins, Cpl J T
Whitaker, Pvt M S
Kelly, Sfc R J
Johnson, Sfc J
Pallotti, Pfc W B
Parsons, Pfc L C
Morris, Pvt T R
Mitchell, Pvt E
Grimes, Cpl J
Ikner, Cpl D T
Carnes, Cpl B J
Smith, Cpl H C
English, Pvt G J
Kemper, Pfc L C
Clark, Pvt E
Calway, Sgt J J
Jackson, Cpl M W
Wilford, Cpl E J
Walsh, Sfc E J
Brooks, Pfc M
Alexander, Cpl E B
Selmi, Cpl G
Arebalos, Cpl J A
Baker, Pvt A
Wimpfheimer, Pfc A W
Cherry, Sgt F T
Harada, Cpl G G
Field, Pvt L
Kreuer, Sfc A J
River, Pvt D
Kanuck, Cpl G
Hopkins, Pfc R W
Taddeo, Cpl F
Sullivan, Cpl J P
Lang, Sgt A R
Valle, Pvt L A
McFadden, Sgt J J

FREE BOWLING CARD

The American Bowling Congress has adopted a resolution continuing free membership in the national organization for all Armed Services members participating in military leagues. Local associations will still have the option of charging local dues.

However, military personnnel who participate in civilian leagues will have to pay dues as other members.

Army Engineers Develop Expansible Van

The Research and Development Laboratories of the Army Corps of Engineers at Ft. Belvoir, Va., have developed a truck-mounted van which can be expanded to almost twice its seven-foot travelling width for use as a mobile unit for photomapping operations.

The van, mounted on a standard 2½-ton truck chassis, can be expanded to 13½ feet by two men in less than five minutes. The same amount of time is required to retract the sides.

These vans will form a train for use by the Army Topographic Battalion.

NORTH AMERICAN HAS BUILT MORE AIRPLANES TH

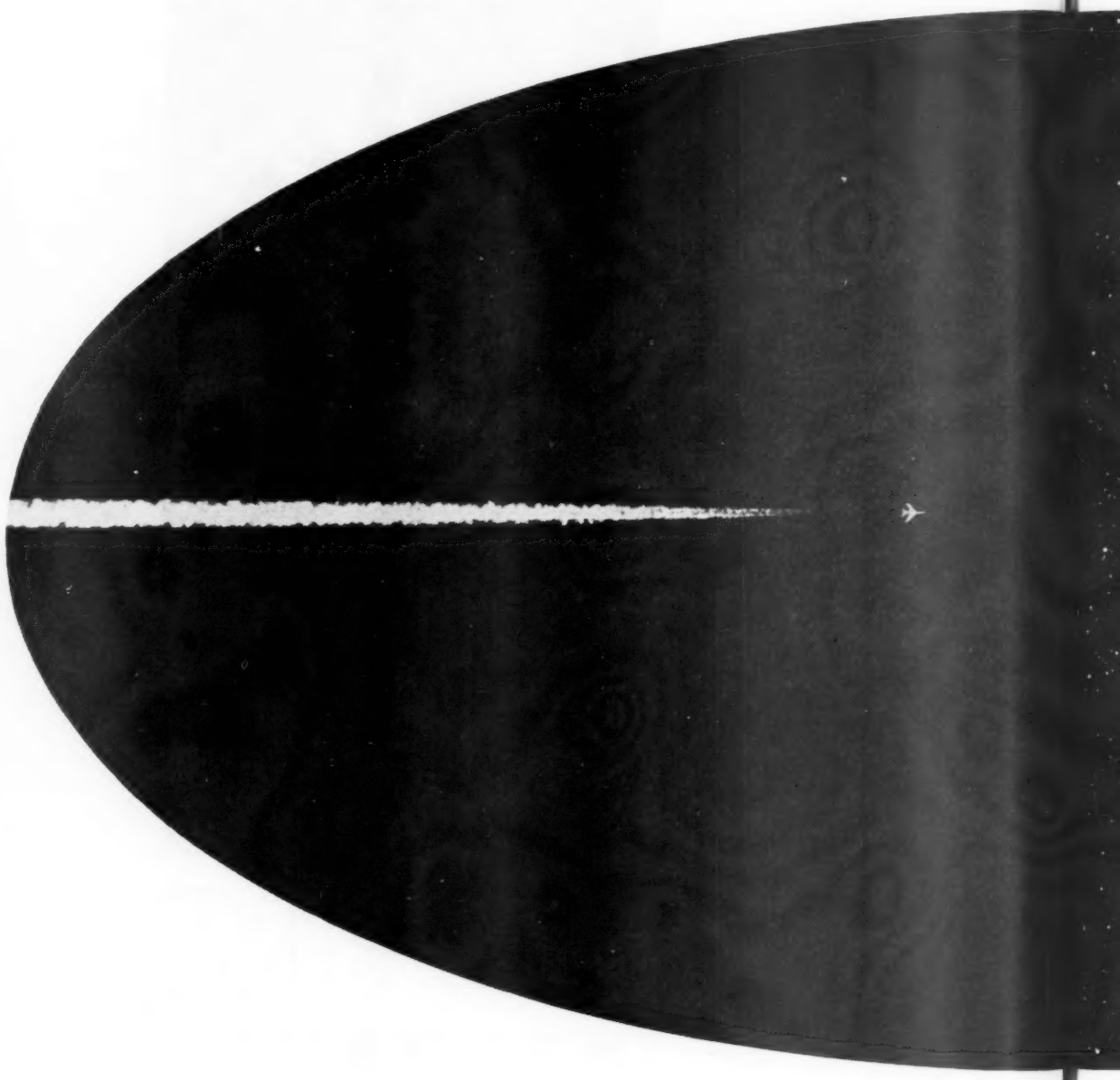

BEYOND SOUND
TODAY

A special 40-inch lens camera took this photograph of North American's F-100C SUPER SABRE as it streaked to the world's first official supersonic speed record. The F-100—produced in quantity and on schedule—is the backbone of the U.S. Air Force's operational supersonic squadrons, both here and abroad. Latest F-100 development is the "D", first and only supersonic fighter-bomber in production. The F-100 series, following the famous F-86s, is another example of North American's continuous development and on-time production of effective airplanes for our nation's defense.

NORTH A

U. S. AIR FORCE ORDERS

Donald A. Quarles—Secretary of the Air Force
James H. Douglas, jr.—Under Secretary of the Air Force
Dudley C. Sharp—Assistant Secretary (Materiel)
Lyle S. Garlock—Assistant Secretary (Financial Management)
David S. Smith—Assistant Secretary (Manpower, Personnel & Reserve Forces)
General Nathan F. Twining—Chief of Staff

GENERAL

Cook, (Maj Gen) Orval R, is rel fr 1100th Pers Process Sq, Hq Comd, USAF, Bolling AFB, DC, fr dy as Dep CINC, US European Comd, APO 128, NY, & ret in gr of Gen, eff 31 May 56.

MAJOR GENERAL

Price, George E, fr Hq USAF, Office, DCS/D, Wash, DC, fr dy as Dir of Rqr; to Hq SMAMA, AMC, McClellan AFB, Calif, for dy as Comdr, SMAMA, eff 9 Jul 56.

Whitten, Lyman P, fr 1100th Pers Process Sq, Hq Comd, USAF, Bolling AFB, DC & ret, eff 30 Jun 56.

Lee, Robert M, fr Hq Twelfth AF, USAFE, APO 12, NY, fr dy as Comdr, Twelfth AF; to Det 2 (SHAPE AAFCE), 1141st USAF Sp Act Sq, Hq Comd, USAF, APO 11, NY, w/dy sta APO 183, NY, for dy as Comdr, Fourth Allied Tactical AF, NLT 15 Jun 56.

Gerhart, John K, fr Det 8 (AF Sec, MAAG, UK), 1171st USAF Fgn Msn Sq, Hq Comd, USAF, Box 28, USN 100, c/o FPO, NY, fr dy as Ch, MAAG, UK; to Hq Twelfth AF, USAFE, APO 12, NY, for dy as Comdr, Twelfth AF, NLT 15 Jun 56.

Tibbetts, Kingston E, Hq AMC, Wright-Patterson AFB, O, is asg add dy as Compt, AMC, eff 1 Jul 56, pending arr Brig Gen Dahl, on or about 15 Sep 56.

Spivey, Delmar T, fr Hq AWC, AU, Maxwell AFB, Ala, fr dy as Comdr, AWC,; to 3810th USAFH, AU, Maxwell AFB, Ala, (Pnt), eff 16 Jun 56.

Strother, Dean C, Hq AU, Maxwell AFB, Ala, is rel fr dy as Act Comdr, AU; & asg dy as Comdr, AU, eff 6 Jun 56.

Giantzberg, Frederic E, fr Hq Seventeenth AF, USAFE, APO 118, NY, fr dy as Comdr, Seventeenth AF; to Hq USAF, Wash, DC, NLT 31 Aug 56.

BRIGADIER GENERAL

Ferguson, James, Hq USAF, Office, DCS/D, Wash, DC, is rel fr dy as Dep Dir of Rqr; to dy as Dir of Rqr, eff on dept of Maj Gen Price.

Compton, Keith K, fr Hq 813th ADiv, SAC, Pinecastle AFB, Fla, fr dy as Comdr, 813th ADiv; to Hq 823d ADiv, SAC, Homestead AFB, Fla, for dy as Comdr, 823d ADiv, eff 1 Jun 56.

Rose, Franklin, fr 2354th Pers Process Sq (AF Rtn), ConAC, Parks AFB, Calif; to 3275th USAFH, ATC, Parks AFB, Calif, (Pnt), eff 5 Jun 56.

Mussett, Eugene P, fr Det 7 (US European Comd), 1141st USAF Sp Act Sq, Hq Comd, Hq Comd, USAF, APO 128, NY, fr dy as Dep CofS, US European Comd; to Hq 3415th Tech Tng Wg, ATC, Lowry AFB, Colo, for dy as Comdr, 3415 Tech Tng Wg, NLT 31 Oct 56.

Correction

O'Keefe, Brig Gen Richard J, prev orders rel to his rsg to APO 118, NY, IATR "to APO 231, NY."

COLONEL

Stewart, Everett W, Wash, DC, to dy sta Canadian Natl Def Coll, Kingston, Ont, Canada, for dy as Exch Officer-Stu, NLT 4 Sep 56.

Bedwell, Theodore C, Wash, DC, to Hq SAC, Offutt AFB, Nebr, NLT 6 Aug 56.

Dern, Arthur W, Wash, DC, to Hq 3205th Drone Gp, APGC, Eglin AFB, Fla, NLT 20 Aug 56.

Haskin, Millard L, Robins AFB, Ga, to Hq So Air Mat Area, Pac, Clark AFB, PI, on or about 18 Jul 56 for trans to dstn.

Pinkston, Gladwyn E, Ent AFB, Colo, to Hq 4622d Air Def Wg (SAGE), ADC, Stewart AFB, NY, NLT 22 Jul 56.

Williams, Frank M, Wash, DC, to Hq SAC, Offutt AFB, Nebr, NLT 12 Sep 56.

LT COLONEL

Bloomer, Joseph A, Wash, DC, to Hq 1706th Air Trans Gp, Lt, (Air Evac), MATS, Brooks AFB, Tex.

Bowen, Robert L, Wash, DC, to Hq USAFE, APO 633, NY.

Ritter, Harold J, Wash, DC, to Hq AMC, Wright-Patterson AFB, O.

Merz, John G, Wash, DC, to 6604th Mtr Veh Sq, NEAC, APO 862, NY.

Kleppinger, Paul G, Wash, DC, to Hq AF Operational Test Cen, APGC, Eglin AFB, Fla.

McInerney, James J, Wash, DC, to Hq USAFE, APO 633, NY.

Swanson, Charles K, Wash, DC, to Hq ARDC, Baltimore, Md.

LaFrenz, William A, Ent AFB, Colo, to Jt Project Office, ADES, NY, NY.

Trueblood, Roger W, Ent AFB, Colo, to 322d Ftr Intcp Sq, 9th ADiv (Def), ADC, Larson AFB, Wash.

Lyon, Aubray G, McClellan AFB, Calif, to Hq USAF Institute of Tech, USAF, Wright-Patterson AFB, O.

MAJOR

Helmick, Richard H, Wash, DC, to Hq 3535th Acft Obsr Tng Wg, ATC, Mather AFB, Calif.

Barnette, Robert D, jr, Brookley AFB, Ala, to Hq AMFPA, APO 323, SF.

Durante, Anthony R, Ent AFB, Colo, to Hq USAFIT, AU, Wright-Patterson AFB, O.

Rackham, Edwin J, Burbank, Calif, to Hq Air C&S Coll, Maxwell AFB, Ala, to attend Cl 57.

Woolfolk, William F, Fresno, Calif, to Hq Air C&S Coll, Maxwell AFB, Ala, to attend Cl 57.

Whitt, Orbin R, Oakland Army Term, Calif, to Hq SMAMA, AMC, McClellan AFB, Calif.

Dodson, Henry C, Baton Rouge, La, to 3134th Sup Gp, APO 10, NY.

CAPTAIN

Terrack, John E, Wash, DC, to 43d Air Refuel Sq, Mel, SAC, Davis-Monthan AFB, Ariz.

Haller, John C, Ent AFB, Okla, to Hq 82d Ftr Gp, ADC, New Castle Co Aprt, Del.

—Continued on next page

ES THAN ANY OTHER COMPANY IN THE WORLD

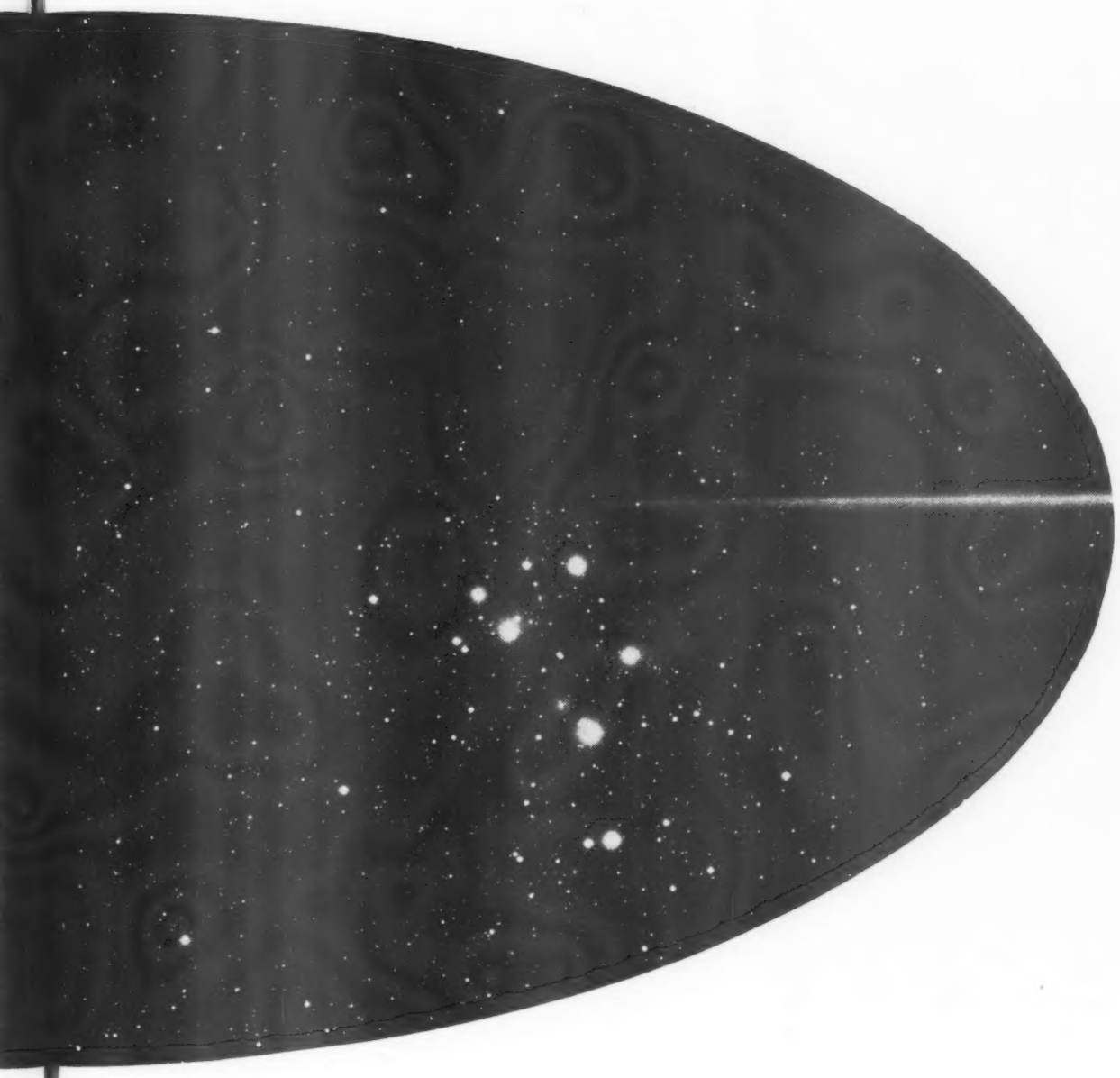

BEYOND SIGHT
TOMORROW

Side by side with North American's continuous development of improved supersonic manned aircraft is the work on an equally vital project—complete weapons system responsibility for the U.S. Air Force SM-64 NAVAHO Intercontinental Guided Missile. This automatically controlled and guided "bird" will be driven by a high-thrust rocket engine, and will fly higher and faster than man can see with the naked eye. The Air Force NAVAHO project is a major factor in our country's program of developing long-range missiles.

North American Aviation, Inc., Los Angeles, Downey, Fresno, Calif.; and Columbus, Ohio

TH AMERICAN AVIATION, INC.

Coming to
WASHINGTON?

YOU'RE just five minutes from the Pentagon, when you RENT a two or three bedroom apartment at

AIR CONDITIONED BROOKVILLE

All maintenance included. Luxuriously planned homes for modern living, complete kitchen, 1½ baths. Rentals $102.50 up. Furnished apartments also available on monthly or yearly lease from $175.00 up. Call or write for interesting brochure.

5402 Taney Ave., Alexandria, Va.
Phone King 8-8181

USAF Orders

From Preceding page—

McGregor, Martin T, Ent AFB, Colo, to Hq 552d AEW&C, Wg, McClellan AFB, Calif.
Nelson, Douglas J, Wash, DC, to Hq 6606th AB Wg, NEAC, APO 677, NY.

1st LIEUTENANT

DeProspero, Richard L, Brookley AFB, Ala, to 3136th AD Gp, CAMAE, APO 290, NY.

CHIEF WARRANT OFFICER

Raforth, W-3 Marlin F, Wash, DC, to Hq 3450th Tech Tng Wg, ATC, FE Warren AFB, Wyo.

FORMER ORDERS REVOKED—

Wortham, Lt Col Kermit, prev orders re his rel fr asg & dy w/Hq 30th ADiv, ADC, Willow Run AF Sta, Mich & ret, revo.

RETIRED—

Overacker, Col Charles B, fr 3700th USAFH, ATC, Lackland AFB, Tex.
West, Col Casper P, fr 3750th USAFH, ATC, Sheppard AFB, Tex.
Halversen, Col Joseph, fr Hq USAF, OSD, Wash, DC.
Light, Col (LtCol) Eugene C, in gr of LtCol & adv to gr of Col; fr Hq TTAF, ATC, Gulfport, Miss.
Williams, Col Merle R, fr Hq WADC, ARDC, Wright-Patterson AFB, O.
Lee, Col Walter S, fr Maywood AF Dep, AMC, Chell AF Sta, Calif.
Morrison, Col Jewel E, fr Hq SBAMA, AMC, Norton AFB, Calif.
McKinley, Col Ashley C, fr Hq USAF, Office, DCS/D, Wash, DC.
Feese, Col Martin B, fr 3275th USAFH, ATC, Parks AFB, Calif.
Green, Col Fernando, fr 3700th USAFH, ATC, Lackland AFB, Tex.
Riggs, Col Basil L, fr Hq USAF, Dir of Trans, DCS/M, Wash, DC.
Lewis, Col (LtCol) Jackson W, in gr of LtCol & adv to gr of Col; fr Hq 42d AB Gp, SAC, Loring AFB, Me.
Brooks, Col (LtCol) Lawrence E, in gr of LtCol & adv to gr of Col; fr Hq 28th ADiv (Def), ADC, Hamilton AFB, Calif.
Wendle, Lt Col Donald E, fr Hq First AF, ConAC, Mitchel AFB, NY.
Gribi, Lt Col Sam G, fr 824th Sup Sq, TAC, Carswell AFB, Tex.
Bartlett, Maj Bryant C, fr 1072d Med Svc Sq, Hq Comd, USAF, Walter Reed AMC, Wash, DC.
Mogannon, Maj Samuel, in gr of LtCol; fr 3571st Flightline Maint Sq, ATC, Mather AFB, Calif.
Smith, Maj James W, fr 3750th USAFH, ATC, Sheppard AFB, Tex.
Crump, Maj Walter S, in gr of LtCol; fr USAF Phys Eval Bd, Sheppard AFB, Tex.
Benzie, Maj Robert W, fr Hq AF Flight Test Cen, ARDC, Edwards AFB, Calif.
Svarny, Maj John, fr Hq 1818th AB Gp, SAC, Lincoln AFB, Nebr.
Fleming, Maj John O, in gr of LtCol; fr 1002d Insp Gen Gp, Hq Comd, USAF, Norton AFB, Calif.
Pickering, Maj Herbert T, in gr of LtCol; fr Hq 1801st AACS Gp, MATS, Hamilton AFB, Calif.
Rhodes, Maj Norval F, fr Hq 3201st Maint & Sup Gp, APGC, Eglin AFB, Fla.
Bullivant, Capt Norman C, in gr of Maj; fr Hq 432d Tac Reconn Gp, TAC, Shaw AFB, SC.
Nielsen, CWO-2 Paul W, fr 1705th Periodic Maint Sq, MATS, McChord AFB, Wash.
Strauss, CWO-2 Frank E, in gr of W-3; fr Hq Tenth AF, ConAC, Selfridge AFB, Mich.
Shedenhelm, CWO-2 Laurel J, fr 2038th AACS Sq, MATS, Larson AFB, Wash.
West, CWO-2 Lawrence F, fr Hq 3275th Mil Tng Wg, ATC, Parks AFB, Calif.
Worley, CWO-2 Robert E, fr Hq Second AF, SAC, Barksdale AFB, La.
Parsons, CWO-2 Harley E, fr 3607th Acft Obsr Tng Sq, ATC, Ellington AFB, Tex.

OFFICERS FR TEMP DISAB RET LIST—

Mitchell, Maj Thomas W, & ret.
Galba, Capt Joseph, & ret.
Golden, 2d Lt Darwin, & ret.

RESIGNED—

Main, Col (LtCol) Philip.
Kessler, Maj Robert R.
Scherer, Capt Victor E.
Munn, Capt (1st Lt) James S.
Kretschmer, Capt (1st Lt) Charles G, 3d.
Shahinian, Capt (1st Lt) Vaughn L.
Conover, Capt John M.
White, Capt Samuel.
Fellerman, 1st Lt Keith D.
McIntire, 1st Lt Daniel S, jr.
Kuhn, 1st Lt Peter R.

PERMANENT PROMOTIONS—

To Lt Colonel

Shaner, Martin L, (Chc), w/DR 6 Jun 56.

To Major

W/DR 29 May 56

Gaspard, Richard E — Miller, Raymond L
Corcoran, Edward L — Sifford, Lynn D, jr
Frawley, Allen E — Adams, John C, jr
Trainer, Thomas K — Brown, David A, jr
Bortell, Charles K — Burt, George W, 3d
Henton, Samuel H, jr — Lewandoski, J W
Beeler, Robert L, jr

W/DR 30 May 56

McBeth, Harold W — Ayers, Augustine W
McGrath, Thomas J — Davis, Calvin C

W/DR 31 May 56

Dailey, John J, jr — Jenkins, Donald E
Smith, Charlie M

W/DR 1 Jun 56

Brassfield, W H — Zepp, Rex E
Husemoller, K E — Lynch, Clyde M

W/DR 2 Jun 56

Mathis, William H — Hudson, Reed O
Flesner, E E — Moore, Bryce S
Allen, Merle F, jr — Briery, Jack
Walker, Demelt E — Dougherty, Ralph E
Brantley, W L

W/DR 3 Jun 56

Kramer, Guy M, jr — Brown, Clement F, jr
Pautz, M R — Lipari, J R

W/DR 4 Jun 56

Horn, F W, jr — Heureux, H D L
Spence, Aubrey A

W/DR 5 Jun 56

Trumble, John B — Benton, Roger G
Pratt, Perry H, w/DR 6 Jun 56.

To Captain

Lang, Charles V, w/DR 1 June 56.
Troutt, Jack E, (DC), w/DR 3 Jun 56.

To 1st Lieutenant

Richardson, Norman N, w/DR 1 Jun 56.

To CWO

W/DR 29 May 56

Gross, Jim W, to W-4 — William, G, to W-2
Yates, Royal, to W-3

W/DR 31 May 56

Kahre, P F, to W-4 — Scott, B R, to W-2

W/DR 1 Jun 56

Burke, L B, to W-4 — Totten, W L, to W-2

W/DR 4 Jun 56

Plylar, E W, to W-4 — Wentowski, A T, to W-3
Krause, C B, to W-2

W/DR 5 Jun 56

Smith, G R, to W-4 — Gilliam, F W, to W-3
Brown, L, to W-4

W/DR 6 Jun 56

Myers, L H, to W-4 — Duggins, W T, to W-2
Cronk, R C, to W-3

TEMPORARY PROMOTIONS—

To Captain

Sullivan, James M.

REGAF PROMOTIONS CONFIRMED—

To Colonel

Fisher, Sydney G — Seamans, Charles S

To Major

Brockman, Warren D — Christiansen, K P

To Captain

Baker, Herman W — Durham, N B, jr
Waterman, Gerald L

PERMANENT APPOINTMENTS—

Medical Corps

Captain

Starrett, Jack R, to Peter Bent Brigham Hosp, Boston, Mass, as res in Radiology, w/DR 30 June 50.
Farrell, Francis X, to Phila, Pa Gen Hosp, as res in Ophthalmology, w/DR 30 June 53.
Griffin, Francis G, to Univ of Va Hosp, Charlottesville, as rest in OB-Gyn, w/DR 30 Jun 54.

1st Lieutenant

W/DR 30 Jun 52

Wing, Morgan E, to Univ of Louisville, Ky, as res in Otolaryngology.
Edwards, Robert H, to Presbyterian Hosp, Chicago, as res in Pathology.

W/DR 30 Jun 53

Landrum, Charles K, to Jefferson Davis Hosp, Houston, Tex, as res in OB-GYN.
Krivchenia, Gregory B, to 2750th USAFH, AMC, Wright-Patterson AFB, O.

W/DR 30 Jun 54

Viren, Fred K, to Mayo Foundation, Rochester, Minn, as res in Intern Med.
Meng, Gunter R, to State Univ of NY, Upstate Med Cen, Syracuse, as res in Gen Surg.
James, Vernon L, jr, to Children's Hosp, Columbus, O, as res in Pediatrics.
Mills, Edward H, to Stanford Univ Hosp, SF, Calif, as res in Gen Surg.
Cary, George R, to Charity Hosp of La, La State Univ, New Orleans, as res in Orthopedic Surg.
Schwarz, Richard H, to Phila, Pa, Gen Hosp, as res in OB-GYN.
Scalco, Anthony N, to Charity Hosp, Tulane Univ, New Orleans, La, as res in Otolaryngology.
Roman, James A, to 3575th USAFH ATC, Vance AFB, Okla.
Roberts, Jay W, to 3810th USAFH AU, Maxwell AFB, Ala.

Dental Corps

Captain

Kurth, Donald E, to 6550th USAFH, ARDC, Patrick AFB, Fla, w/DR 15 Mar 50.

U. S. NAVY ORDERS

Charles S. Thomas—Secretary of the Navy
Thomas S. Gates—Under Secretary of the Navy
James H. Smith, jr.—Assistant Secretary of the Navy for Air
Raymond H. Fogler—Assistant Secretary (Material)
William B. Franke—Assistant Secretary (Financial Management)
Albert Pratt—Assistant Secretary (Manpower, Personnel & Reserve Forces)
Admiral Arleigh A. Burke—Chief of Naval Operations

CAPTAIN

Junnila, Bruno O, (MC), NAVHOSP BREM; to NAVHOSP OAK.
Lambert, Richard H, INSMAT BSN; to ONM NAVDEPT.
Luallen, Leslie J, (DC), NAVHOSP SDIEGO DUINS; to NAVHOSP NPT.
Lyons, Norwood E, (DC), NAVSTA TI SFRAN; to MARPAC.
McCune, Francis C B, CO MSTSO/NCSO LA PALLICE; to DIST PLANNINGOFF 5ND.
Murphy, Charles H S, CO AND DIRSPCDVECEN ONR SANDS PT PORT WASHINGTON LI; to CO AND DIR NAVTRADEVCEN Same Sta.
Parker, John A, (DC), 3d MARDIV (REINF) FMF; to NAS MFTFLD.
Roulett, John P, jr, (CEC), OPNAV; to OIC AREA PWOFC MARIANAS GUAM.
Hardin, James T, CHNAVSEC MAAG FED REPUBLIC OF GER BONN; to NAVMBR STAFF AND FACULTY ARWC CARLISLE BKS PENN.
Neffien, Edgar L, (MC), MCAS MIAMI; to NAVHOSP NATNAVMEDCEN BETHESDA TRMT.
Drescher, Carl G, (SC), ASPPA WASHDC; to DIRASPPA WASHDC.
Kintberger, Leon S, CO USS NOBLE; to JSTAFF CINCFE.
Sanders, William E, (DC), NAVDENTAL CLINIC GUAM; to NAVSTA NAVB NPT.
Wilber, Donald T, COMDESRON FOUR; to OPNAV.
Cline, John B, (SC), NWC WASHDC DUINS; to MILCLO AND TEXTILE SUPAGENCY PHILA.
Galloway, Calvin B, (MC), CO NAVMEDRUSCHU THREE; to BUMED.
Hogan, Thomas W, STAFF NAVWARCOL NPT; to CO USS ELDORADO.
Hughes, William C, jr, CO USS SHASTA; to COMDESRON 20.
Lee, John E, CO NAVSUB BASE NLON; to COMSUBFLOT ONE.
Marquis, Donald T, (DC), USS ELDORADO; to NAVADCOM NTC SDIEGO.
Pieczentkowski, Herman A, CO USS HAMUL; to COMDESRON 11.
Ricen, Edgar, (MC), USNAVMIS TO BRAZIL RIO DE JANEIRO; to NAVHOSP SDIEGO.

COMMANDER

Blackman, Harold H, (SC), ONM NAVDEPT; to ASPPA WASHDC.
Blanchard, Jean J, PHILAGRU; to USS AMPHION.
Cherry, Jerome, (SC), JSTAFF USCINCEUR; to ASO PHILA.
Conglis, Peter C, (DC), USS LAKE CHAMPLAIN; to MARCORCRUITDEP SDIEGO.
Curran, James H, DESLANT; to JSECRETARIAT JCS WASHDC.
Dawes, Robert A, jr, 14ND; to CO NAVMARCORESTC SPRINGFIELD.
Griffith, Ward W, III, PEARNAVSHIPYD; to CRUDESPAC TEMP.
Guelff, Pierre H, (SC), JSTAFF USCINCEUR; to SPCC MECH.
Jordan, James L, JSTAFF CINCFE; to 12ND TEMP.
Lee, Andrew W, (SC), NYNAVSHIPYD; to JSTAFF USCINCEUR.
Nuttman, Robert F, FAIRJAPAN; to AFSC NORVA DUINS.
Price, Morris C, OFC OF INSMAT CHGO; to USS ESSEX.
Raymond, John M, jr, (CEC), CO NAVMCB NINE; to CO NAVMCB THREE.
Sheppard, Charles P, DESLANT TEMP; to CO USS WILLIAM R RUSH.
Spitler, Joseph C, AFSC NORVA; to STAFF CINCWESTLANT.
Starck, Louis C, MSTSO BREM; to NORVAGRU.
Thomas, Hunley E, SFRANGRU; to BUSHIPS.
Tolson, Walter W, (SC), NAVSEC JUSMAG THAILAND BANGKOK; to BUSANDA.
Toon, Buster E, SERVRON SIX; to CO NAVMARCORESTC DAL.
Viegelmann, Adolph, USS SAINT PAUL; to SANFRANGRU.
Walsh, Romuald J, (CHC), FORTRP FMFLANT CAMLEJ; to NAS NORVA.
Welch, David F, CO USS BAUSELL; to JSTAFF CINCPAC.
White, Erwin W, (MSC), OFC OF INSNAVMEDACTYS PAC COAST HQ WESTSEAFRON TI SFRAN; to STAFF CINCPACFLT.
Binion, Vernon E, NAVAV SAFETYCEN NAS NORVA; to AIRLANT.

—Continued on next page

Prejean, Edward J, jr, to 4234th USAFH, SAC, MacDill AFB, Fla.
Sachsel, Arthur J, to 1100th Den Clinic, Hq Comd, USAF, Bolling AFB, DC.
Seamands, Charles W, to 4451st USAFH, TAC, Clovis AFB, NMex.

1st Lieutenant

Johnson, Carl E, to 4160th USAFH, SAC Castle AFB, Calif, w/DR 13 Jun 52.
Esteri, Norman L, to 1100th Den Clinic, Hq Comd, USAF, Bolling AFB, DC, w/DR 9 Jun 53.
Travis, John J, to 1141st Med Svc Sq, Hq Comd, Ft Myer, Va, w/DR 3 Jun 55.
Rosen, Edwin B, to 1080th Med Svc Sq, Hq Comd, USAF, Presidio of SF, Calif, w/DR 6 Jun 55.
Braum, Stephen T, to 1079th Med Svc Sq, Hq Comd, USAF, Fitzsimons AH, Denver, Colo, w/DR 9 Jun 55.
Andrus, Clair W, to 1080th Med Svc Sq, Hq Comd, USAF, Madigan AH, Tacoma, Wash, w/DR 11 Jun 55.

SEPARATIONS—

Brennaman, 1st Lt Clyde T.
Grittner, 1st Lt Michael H.
Jusko, 1st Lt Michael R, jr.

CORRECTION—

Soltesz, Stephan A, prev orders re his apt of 2d Lt in RegAF, IATR "Soltesz, Stephen A."

AIRMEN RETURNED TO RET STATUS—

Lathrop, M/Sgt Waldron H.

AIRMEN TRF TO AFRES & ASG INACT STATUS—

Baxter, M/Sgt L H — Jenkin, M/Sgt D F
Lucus, M/Sgt J C — Krish, M/Sgt E
Mansfield, M/Sgt E — Luck, M/Sgt A J O
Manuel, M/Sgt J A — Maslankowski, M/Sgt W
Schrecker, M/Sgt M B
Dooley, T/Sgt J G — Ludkiewicz, M/Sgt W
Gifford, T/Sgt D L — Scheetz, M/Sgt C W
Mann, T/Sgt N O — Barnes, T/Sgt J E
McCarty, T/Sgt G W — Shanks, T/Sgt W
McDougle, T/Sgt T B — Carlson, M/Sgt E D
Lambert, T/Sgt J B — Cottenham, M/Sgt A L
Gallagher, M/Sgt J
Ramsay, M/Sgt G C — Dorroh, M/Sgt E F
Siever, M/Sgt W A — Chamberlain, T/Sgt W H
Sims, M/Sgt O
Smith, M/Sgt H F — Brock, M/Sgt F O
Croft, M/Sgt H L — Dowden, M/Sgt E D
Hardy, M/Sgt W — Kurucz, M/Sgt G P
Kay, M/Sgt S R — Martin, M/Sgt J S
Haywood, S/Sgt P J — Mills, M/Sgt J B
King, S/Sgt R L — Schomer, S/Sgt H J
Anderson, M/Sgt R O — Pinta, S/Sgt J F

AIRMEN RETIRED—

Gibbs, T/Sgt A — Casey, A/1C H P
Miller, S/Sgt G W — Peacock, A/1C R I
Wells, S/Sgt R C, jr — Mullinnix, A/3C B R
Blaschke, A/2C J J — Lapp, M/Sgt Stanley
Jackson, A/3C E B — Ellard, T/Sgt Love
Brown, A/B Horace — Cox, A/1C G A
Ellis, M/Sgt R R — Kominsky, M/Sgt J
Hensley, M/Sgt W — Baird, A/1C T L
Kraseiko, M/Sgt A — McCann, A/3C A L
Michael, M/Sgt H V — Terbrush, S/Sgt T E
Seigle, M/Sgt L L — Cressman, A/1C K R
O'Connor, S/Sgt I P — Dice, S/Sgt C P
White, S/Sgt R C — Tidwell, S/Sgt H L
Warnick, A/1C C P — Oliger, A/1C B N, jr
Murray, A/2C H R — Ducar, A/2C Stephen
Simpson, A/2C J G — Gluheisen, A/2C J J
Baughman, M/Sgt C P — Seekamp, A/2C K D
Cooley, A/3C C M
Witthoft, M/Sgt H A — Roaf, M/Sgt S M
Canchola, A/1C R S — Burgess, A/2C B J
Dulin, A/B R P — Sullivan, A/B L R, jr
Rego, T/Sgt E, jr

AIRMEN TO TEMP DISAB RET LIST—

Hyde, S/Sgt J A — Coleman, S/Sgt S E, jr
Barney, A/2C L F — Lind, A/1C D A
Adkins, A/2C D D — Nicholson, A/1C V H, in gr of S/Sgt
Aultman, A/3C S L
Brown, A/2C C E — August, A/2C J C
Pantoga, A/3C R — Bullard, S/Sgt E, in gr of T/Sgt
Maloney, A/B M P
Chamoni, S/Sgt R J — Weathers, A/3C K E
Cole, S/Sgt J W — Woods, A/2C B A
Cummins, S/Sgt J J, in gr of T/Sgt — Hackney, A/3C D P
Cortez, A/1C R — Nokes, A/B Harvey
Ayala, A/2C R L — Silbernagle, A/1C R J
Russell, A/3C H W
Warren, A/3C V J

AIRMEN FR TEMP DISAB RET LIST & DISCH—

Johnson, M/Sgt R P — Schuh, A/2C R J, jr
Brittain, T/Sgt J P — Woldt, A/2C F G
Mitchell, T/Sgt H J — Lavin, A/3C J R
Pelle, T/Sgt D G — Thompson, A/3C W K
Woodley, T/Sgt W W — Yerger, M/Sgt E J
Kefauver, T/Sgt M E — Sams, A/1C James
Heaney, A/1C H G — Fikes, A/2C L D, jr
Pyles, A/1C F R

Navy Orders

From preceding page—

Brough, James A, OFC OF JAG NAVDEPT; to OPNAV.
Cates, William C, (SC), BUSANDA; to ASTCH BUSANDA FOR ACCT AND DISB.
Chiles, Griffin, OPNAV; to NAVSECGRU-HQACTY WASHDC.
Delano, Victor, BUORD; to SECONDFLT.
Farrell, Thomas C, (SC), MCAS QUANT; to USNAVPGSCOL MONTEREY.
Griffin, Cyril G, OPNAV; to DESLANT TEMP.
Mansell, Paul L, jr, (SC), OPNAV; to NAVADCOM NTC SDIEGO.
Nelson, Robert M, TAC LANGLEY AFB VA; to AEWRON TWO.
Phillips, Richard W, FAWTULANT; to NAS OCEANA.
Poage, Robert B, AFNORTE; to SUBRON SIX.
Quinn, Robert D, SUBRON SIX; to DESLANT TEMP.
Roach, Walter, jr, CO FITRON 14; to NARESTRACOM NAS GLEN.
Schwab, Ernest L, jr, CO USS WEDDERBURN; to TUFTS UNIV MEDFORD DUINS.
Thielges, Bernard A, JSTAFF CINCARIB; to DESLANT TEMP.
Wilson, Robert K, (CHC), NAS BRUNSWICK; to USS SIERRA.
Wood, Joseph R, NYGRU; to BUAER.
Brooks, William E, (CHC), MARCORB CAMPEN; to NAVSTA SAN JUAN.
Brummett, Joseph D, USS BAYFIELD; to NAVRECSTA WASHDC.
Bryan, David, jr, NASCOL OFFCAND NAVSCOLSCOM NAVSTA NPT; to DESLANT TEMP.
Duncan, Richard L, NATESTCEN PAXRIV; to AIR REACTOR BR DIVREACTORDEV AEC WASHDC.
Harris, Ernest C, jr, NAF WEEKSVILLE ELIZCTY; to CO HELANTISUBRON SIX.
Mayabb, Virgil M, NAS CHINCOTEAGUE; to AIRTRANSRON 22.
Meyer, William C, NAVWARCOL NPT DUINS; to NAVWARCOL NPT.
Muirhead, Vincent U, CO HUTRON ONE; to FAIR PHIL.
Pack, William L, COMPRON 33; to CO Same Sta.
Payne, Alton W, NAS BRUNSWICK; to HELANTISUBRON EIGHT.
Shumway, Peter, NAVWARCOL NPT; to STAFF CINCLANTFLT.
Schug, Donald F, NROTCU RPI TROY; to NAVSEC MAAG TAWAIN TSOYING.
Skjaret, Jalmer H, USS YANCEY; to SANFRANGRU.
Taylor, George A, (SC), OFC OF COMPT OF NAVY; to OIC NAVAREA AUDOFC LONDON.
Thomas, Fred L, TACRON 12; to CO Same Sta.
Wilbur, James F, MATS ANDREWS AFB WASHDC; to NAMISTESTCEN PT MUGU.
Ashler, Philip F, (SC), ICAF WASHDC DUINS; to NAS PNCLA.
Ernstmeyer, Milton S, (CHC), USS PRINCETON; to MARCORSCOLS QUANT.
Finan, Arthur P, (CHC), NAVRECSTA BSN; to NAVSTA GTMO.
Grant, Everett A, PHIBGRU FOUR TEMP; to RAD.
Jones, Glyn, (CHC), DESLANT; to NAVADCOM AFSC NORVA.
Lonergan, Vincent J, (CHC), USS BREMERTON; to UNV OF NOTRE DAME DUINS.
Mink, Robert O, CRUDESPAC TEMP; to CO USS MANSFIELD.
Smith, Peter S, TRAPAC; to CRUDESPAC TEMP.
Soule, Robert M, FITRON 214; to CO FITRON 94.
Sullivan, George A, CRUDESPAC TEMP; to CO USS RICHARD B ANDERSON.
Usher, Harold L, jr, (SC), NAVADCOM NTC BAIN; to NYNAVSHIPYD.

LIEUTENANT COMMANDER

Revill, Andrew F, (SC), PHIBGRU ONE; to PHIBGRU THREE.
Cameron, Robert B, TRANSDIV 12; to NAD FALLBROOK.
Chambliss, Joe E, USS EVERSOLE; to CO USS CURRIER.
Creamer, John J, NAS QUONPT; to USS BRISTOL.
Debuhr, Claude N, USS COLAHAN; to CO USS LANSING.
Dunn, John M, UTWGPAC; to NAVHOSP SDIEGO TRMT.
Dunton, Alfred A, USS TERRELL COUNTY; to CO Same Ship.
Elmstad, Henry A, USS STICKWELL; to NAVCOMMSTA SFRAN.
Foote, Edward J, FLETC NAVB NORVA; to MARCORSCOLS QUANT DUINS.
Gillis, Arthur W, (SC), ESO GLAKES; to UNIV OF PGH DUINS.
Guest, Frank B, jr, USS TIMMERMAN; to CO Same Ship.
Havens, Woodrow W, OIC BRHYDROFC HONO; to CO NAVRESTRACEN CLIFTON.
Holland, Joe W, NAVSUBASE PEARL; to MSTSNORPACSUBAREA.
Johnson, Robert H, MSTSO SAN JUAN; to NAVRESTRACOM OMAHA.
Lane, Frederick E, SERVPAC; to CRUDESPAC TEMP.
Lance, Archie J, MSTS WESPACAREA; to LBEACHGRU.
Lelito, Henry P, SERVRON FOUR; to CO NAVRESTC ALLENTOWN.
Marshall, Scott W, BUAER; to NAVMCB (SPECIAL) DET BRAVO.
McDermott, Joseph A, jr, OPNAV; to PHIBPAC.
Mershon, William R, USS BRISTOL; to USS TARAWA.
Peterson, John F, 5ND; to USS NANTAHALA.
Porter, Loren R, SUBPACADMINMARE; to CRUDESPAC TEMP.
Ragan, James P, 5ND; to DESRON 22.
Richter, Robert H, ONR BROFC SFRAN; to USS CAMBRIA.
Royer, George F, NAVFE; to NAVRESTRACOM OMAHA.
Schroeder, Henry, jr, AIRTRANSRON 32; to OFC OF INFO NAVDEPT.
Schwass, Earl R, CO USS TIMMERMAN; to CO USS BORIE.
Simmons, Robert L, NAVSTA SAN JUAN; to AFSC NORVA.
Stewart, Jack H, NATECHTRAU NAS PNCLA DUINS; to COMPRON 61.
Stubblefield, George, jr, USS GENERAL W A MANN; to USS BUCK.
Thomas, Toxie A, (SC), PHIBGRU THREE; to NAVSTA SDIEGO TEMP.
Thompson, Robin D, OFC OF JAG WASHDC; to RAD.
Weaver, Wallace S, USS FULTON; to NLONGRU.
White, Gordon C, PACRESFLT; to MSTSNORPACSUBAREA.
Worley, Carson R, USS BENHAM; to NROTCU PRINCETON UNIV PRINCETON.
Barker, Donald W, NATESTCEN PAXRIV; to AIRTRANSRON 31.
Brewerton, Peter H, (CHC), NAVSTA KWAJALEIN; to FOURTHMAR (REINF).
Brink, Frederick W, (CHC), MARCORCRUITDEP SDIEGO; to USS RANDOLPH.
Cole, Edwin M, jr, BUAER; to AIRLANT TEMP.
Ewing, Harold T, USS BOXER; to USNAVPGSCOL MONTEREY DUINS.
Fericks, Franklin H, FAIRWG 14; to NROTCU UNIV OF UTAH SALT LAKE CITY.
Fletsch, John W, USS ROCHESTER; to OFC OF INSMAT FORT WAYNE.
French, Carlton C, (CHC), NACSTA MIDWAYIS; to NATECHTC NORMAN.
Grady, John A, FASRON 77; to AIRTRANSRON FIVE.
Grigsby, Ralph I, OFC OF BAR WESTINGHOUSE ELECTRIC CORP KSC; to AIRTRANSRON 21.
Guyer, George F, UTRON 10; to NAS OAK.
Hall, William D, FAIRJAX; to NABATRACOM NAS PNCLA.
James, Oliver B, jr, 11ND; to RAD.
Julian, Otis K, NATESTCEN PAXRIV; to BUAER.
Kisielius, Alfonsas, (MC), HOME; to NAVHOSP GLAKES TEMP.
Lafleur, Ernest J, TRANSRON 24; to NABATRACOM NAS PNCLA.
Mason, Robert C, USS ONSLOW; to NAMISTESTCEN PT MUGU.
Messenger, Orville V, NAVPHIL; to CO NAVMARCORESTC BELLINGHAM.
Moore, Raymond D, (CHC), NAS NORVA; to MSTS NORPACSUBAREA.
Onorato, Jordan P, NATECHTRACOM NAS MFS; to AIRLANT TEMP.
Panawek, Gregory, USS BUCK; to CRUDESPAC.
McDermott, George E, USS ESSEX; to TRA LANT.
Mitchell, Joe D, AIRLANT; to BUAER.
Parramore, Douglas G K, USS ROWE; to CO USS VAN VOORHIS.
Paulsen, William N (SC), SERVPAC; to UNIV OF PITTSBURGH DUINS.
Pittman, Robert T, AEWRON FOUR; to NAVANTRACOM NAS CORPC TEMP.
Rasmussen, Ralph R, NATECHTC MFS; to AEWPAC.
Raymond, Duane A, FAIR HAWAII; to NABATRACOM NAS PNCLA.
Rice, James L, jr, USS JAMES C OWENS; to CO USS JACK W WILKE.
Rubel, Robert L (SC), FASRON 11; to ASO PHILA.
Selman, Alpha M, CO USS PENOBSCOT; to CO NAVHARDEFU CRISTOBAL CRISTOBAL.
Tomlinson, Ray L, BUAER TEMP; to BUAER.
Woodfin, Kenneth L (SC), USS LEAGUE ISLAND; to OPNAV.
Wright, William A, NAVPHIB BASE CORONADO; to JSTAFF CINCFE.
Young, Carl A (SC), SUBSUPOFC PHILA; to NAS ALAMEDA.
Young, Lee A (MSC), NAVHOSP CAMPEN; to NAVHOSP MFS.
Zorzanello, Baseli G, USS MARKAB; to OFC OF INSMAT SCHNET.
Adrianse, Homer R, PHILANAVSHIPYD; to SUBSUPOFC PHILA.
Barry, David C, USS MACON; to NROTCU DUKE UNIV DURHAM.
Burch, Cecil R, OFC OF ASTINDMAN SEATTLE; to NAVHOSP BREM TRMT.
Cerny, Frank W (SC), NSD GUAM; to OFC OF INSMAT SCHNET.
Colton, Joseph, PATRON 17; to USNA ANNA.
Cook, Robert H, BUORD; to CO USS JOHN WILLIS.
Cowsert, Louis L, USS TOLEDO; to OIC NAVORDXU NATLBU OF STAN WASH DC.
Crain, Charles Z, CARDIV ONE; to NAV HOSP SDIEGO TRMT.
Curtis, Leonard A, FAIRJAX; to FAIRELM.
Dragge, Archibald C, PRNC; to NAVDISCH REVED NAVDEPT.
Dreis, Thomas G, NAAS KINGSVILLE; to AIRPAC TEMP.
Eaton, Kenneth H, USS STRONG; to CO USS STURDY.
Gray, Paul A, NAVGER; to OFC OF SUP SHIP USN AND NAVINSORD NYSHIP BLDGCORP CAMDEN.
Harrell, Russell A, SERVRON ONE; to NAV PHOTOCEN NAS ANACOSTIA.
Hampton, Harold W, NATECHTRAU NAS OLATHE; to USS ONSLOW.
Hickman, Harold W, PHIBPAC; to USS ASHTABULA.
Hogan, Horace C, NROTCU OHIO STATE UNIV COLUMBUS; to SHAPE.
Hooton, Ralph L, NAVSTA ARGENTIA; to OFC OF SUPINSMAT CENTDIST CHGO.
Irwin, Allen L (CHC), NAVCOMMFAC YOKOSUKA; to NAVHOSP PORTSMOUTH VA.
Johnson, Ralph R, AIRTRANSRON 22; to NABATRACOM NAS PNCLA.
Keener, James C (SC), MSTS PACAREA; to PHIBRON SEVEN.
Pfischner, C E, jr (MC), NAVMEDRSCHU THREE; to NATNAVMEDCEN BETHESDA DUINS.
Rinesmith, Robert D, USS RICH; to CO USS DELONG.
Rook, Edgar J, jr, NAS MFS; to AIRTRANS RON EIGHT.
Slonim, Nathaniel B (MC), NAVSCOL OF AVMED NAS PNCLA; to RAD.
Sullivan, Philip H, BUAER; to AEWMAT RON TWO.
Tanner, Sylvan (SC), NAVSCOL FRTRANS NAVSUPCEN OAK; to NSD NPT.
Williams, Henry J, USS RADFORD; to BUORD TECHNICAL LNOFF CHRYSLER CORP DET.
Andrewsen, Mortz N, USS MISSISSIPPI; to NAVHOSP PORTSMOUTH VA TRMT.
Berry, Margaret R (NC), NAVHOSP SDIEGO; to MARCORSUPCEN BARSTOW.
Carter, Harry E, USS ERBEN; to CO USS DURANT.
Cunningham, William H, HELASRON THREE; to NABATRACOM NAS PNCLA.
Flory, Edwin B, MINPAC; to USS EPPERSON.
Ford, John E, ATKRON 35; to FAIRJAX.
Jachowski, Leo A, jr (MSC), NAVMED RSCH INSTITUTE NATNAVMEDCEN BETHESDA; to USA TROPICAL MEDLAE SAN JUAN.
Jenkins, Calvin H (SC), NAAS FALLON; to NAVRETRACOM CAMP ELLIOTT SDIEGO.
Mark, Nicholas A, BUAER; to NAVSTA KWAJALEIN.
Peterson, Karl G, (CHC), NAVSTA GTMO; to NAVSUBASE NLON.
Richards, Donald R, FITRON 74; to OPNAV.
Rushworth, John F (MSC), NSC OAK; to SUBCOMNELM/HEDSUPPACT NAPLES.
Watten, Raymond H (MC), NAVHOSP OAK; to NAVHOSP GUAM.

U. S. MARINE CORPS ORDERS

Commandant—General Randolph McC. Pate
Asst. Commdt.—Lt. Gen. Vernon E. Megee

MAJOR GENERAL

McQueen, John C, MCRD, SDiego, to American Ambassador, American Embassy, Hague, Netherlands, for du as Chf MAAG, Netherlands.

COLONEL

Burns, Robert C, Chapel Hill, NC, to 2d Mar Div.
McGlashan, Robert C, 1st Mar Div, to FMFPac.

LT COLONEL

Herbold, James E, jr, Phila, Pa, to HqMC.
Rogers, Leyton M, HqMC, to 3d Mar Div.

MAJOR

Gould, William R, 3d Mar Div, to dy as MarCorLnO on Stf CG USAFFE, 8th Army Rear.
Greenway, Robert J, HqMC, to BuShips NavDept, Wash, DC.
Harrison, Joseph B, 2dMarDiv, to MCRD, PISC.
Van Campen, Niel L, SDiego, to MCS, Quant.
Earnest, Floyd W, 2d MAW, to MAG 26, MCAF, New River, NC.
Kirchmann, Charles S, 1st MarDiv, to MCRD, SDiego.
Pultorak, Joseph, 1st MAW, to MarPac.

CAPTAIN

Ingraham, Clayton R, jr, S Francisco, to MarTD, MarTC NAS SO Weymouth.
Shutt, George H, jr, CorpC, Tex, to MAD NATC NAS PaxRiv.
Sivert, Patrick G, FMFLant, to LanForTraU, PhibTraComd, PacFlt.
Chisholm, Charles C, jr, CorpC, Tex, to AirFMFPac.
Irion, John W, jr, Beeville, Tex, to MAG 31 (REINF) (AirFMFLant).
Stillwagon, Ralph R, El Toro, to inactive duty.
Baxter, John E, 2d MAW, to MAG 26, MCAF, New River, NC.
Alsop, William F, jr, 2d Mar Div, to Det "F" 8582 DU, Oberammergau, Germany.
Altman, Jesse L, jr, FMFLant, to MCRD PI SC.
Butler, Owen J, Quantico, to Army Lang Scol, Monterey, Calif.
Brown, Vance E, 1st MAW, to NA TU NavAmphb, Coronado, SDiego.
Morgan, James L, Pncla, to NROTC Unit, Stanford Univ, Calif.
Zuern, Robert L, Quantico, to Nav Scol Nav Intel NavRecSta, Wash, DC.

To Nav PG Scol, Monterey, Calif

Blaha, Herbert J, Point Mugu, Calif.
Dawson, Thomas E, Wash, DC.
Cooney, Robert W, MAG 31.
Hemmingway, Richard E, MAG 31.
Shinbaum, Marvin S, Quant, Va.
Wozencraft, Clark R, Jax, Fla.
Allen, Robert L, MAG 31.
Gunning, Thomas I, CamLej.

1st LIEUTENANT

Beaton, William P, 1st Mar Brig, to USS Matthews.
Byrnes, Peter J, Quantico, to inactive duty.
Beauchamp, Glen T, FMFLant, to FleTraCen NavB NorVa.
Himmelheber, Joseph, jr, 2d MAW, to MAG 26, MCAF, New River, NC.
Williams, Russell O, Kingsville, Tex, to NAS CorpC, Tex.
Schurster, Howard L, jr, Beeville, Tex, to CNAVANTRA NAATC, CorpC, Tex.
May, David B, Beeville, Tex, to MAG 31 (REINF) (AIRFMFLant).
Cassedy, Logan, USS Matthews, to 1st Mar Div.
Coleman, Charles P, 2d Mar Div, to Nav Scol Nav Intel NavRecSta, Wash, DC.
Kelaher, Thomas F, 1st Mar Div, to MarBks, Lakehurst, NJ.
Dewey, Henry C, Pearl Harbor, TH, to 2d Mar Div.
Murray, Max D, Ft Sill, Okla, to 1st Mar Div.
Thompson, Lester H, jr, 3d Mar Div, to MarPac.
Vochatzer, Charles D, 2d MAW, to MAG 14 NAAS, Edenton, NC.

To AirFMFPac

From Kingsville, Tex:
Johnson, Leroy E — Pease, David L
From PNCLA, Fla:
Fuller, Kenneth D — Rogers, James W
O'Hara, Norbert W

To CNABATRA NAB TC, Pncla

Sayes, Davis, Kingsville, Tex.
McMullen, John F, jr, Kingsville, Tex.
Bernhart, James A, Beeville, Tex.

To MAG 31 (Reinf) (AirFMFLant)

May, David B, Beeville, Tex.
From CorpC, Tex:
Dittmeier, A A, jr — Sykes, W G, 3d
Schnippel, N F, jr
From PNCLA, Fla:
Bruser, George L — Hart, Vincent P, jr
Gielow, John L — McCombs, Richard L

To Arty & GM Scol, Ft Sill, Okla

Barker, Warren H, 3d Mar Div.
Benton, William D, 3d Mar Div.
Blocker, Joseph W, MCB CamPen.

To 2d MAW

Mullen, Joseph E, jr, MAG 26.
Meharg, Hobert F, Kingsville, Tex.
Allison, Richard L, Beeville, Tex.

To MCB, CamPen

Valentine, Herbert J, 1st MAW.
Vernon, Thomas T, jr, 2d Mar Div.
Crampton, Richard H, FMFLant Div.
From 2d Mar Div:
Madden, Edward L, jr — Tavernier, Ernest M
Sarna, Edward

To US Nav PG Scol, Monterey, Calif

Clayson, Holly, 1st MAW.
Osborne, Herman C, jr, 2d MAW.
Toyeas, George E, 2d MAW.

To Army Lang Scol, Monterey, Calif

McGinn, William P, CamPen.
Thomas, William J, Port Chicago, Calif.

To MCRD, PI SC

From ForTrps, FMFLant:
Datillo, Louis — Malone, David P

2d LIEUTENANT

Sherwood, Irvin F, jr, Pncla, to MAG 31 (Reinf) (AirFMFLant).
Phillips, Carl F, 2d MAW, to MAD NABTC NAS Pncla.

—*Continued on next page*

Marine Corps Orders

From preceding page—

Schilhaub, Eugene E, AirFMFLant, to MAD NATTC, NAS, Memphis.

From Quantico, Va, to Station Indicated

Gillis, Stephen S, MCAAS, Mojave, Calif.
Guenther, George P, MCRD, PI SC.
Marks, Stanford D, FMFPac.
Pileckas, Paul L, MCAS CherPt.
Salvatore, Rocco J, jr, MCAB, CherPt.

To 1st Mar Div (Reinf) FMF, CamPen

Blacka, Jack R
Cobbs, Charles G
Connaughton, J J
Ester, Donald W
Frakes, Harold D
Jargo, John C
Sersen, Ronald F
Tallman, Gary C
Wessel, William C, jr
Willits, Kenneth L
Dutcher, James W
Fetherston, G C
Gamble, Robert B
Ludlow, James L
Stevenson, Craig H
Bolton, James L
Ficere, W G, jr
Gledhill, Robert P
Raines, Jerry J
Tunget, Everett
Foulger, Bruce F
Merritt, Charles P
Griffin, James B
Rudd, Glenn A
Lacity, Paul V

To 3d MAW:

Anderson, Robert H
Hunt, Robert H
Thomas, J H, jr
Anderson, Jack K

To ForTrps, FMFPac:

Hurley, Jere E
Blackman, Arthur A
Davirro, Joseph V

To Air FMFPac:

Hankey, Louis F
Fairchild, Douglas C
May, James W
Pullan, Marvin E
Temple, T D, 3d
Purser, Hugh C

To MAG 31, AirFMFLant:

Noel, Lessely
Ribble, Donald G
Callen, John H, jr
Dupepe, Frank C
Robinson, Lucien C
Leo, Pasquale
Venters, Carl V

To 2d MarDiv; CamLej:

Dunn, James E
Hoyt, Charles T, jr
Johnston, Donald C
Lee, Raymond L
Smith, Thomas B
Todhunter, H J, jr
Whitlock, Douglas, 2d
DeLany, Frederick
Hoffmann, Paul R
Hohman, Richard B
Licopoli, Francis L
Seaman, Emil H
Gamble, Richard O
McCarty, John J
Sheffey, Elmo S
Hatch, Donald J
Beyer, William H
Calamari, Robert B
Dunn, William T
Ellicott, Thomas F
Fary, Ernest F, jr
Finley, Peter J
Heiser, Karl R
Kennedy, T J, jr
McCoart, James J, jr
Novatney, J F, jr
Reid, James P
Sautter, Ralph L
Smyth, Bernard J
Tickle, James R
Turner, Garland D
Tynes, Buford
Walsh, Michael F, jr
Poronto, Earle G
Powers, Frederic B
Schuyler, John A
Stark, William B
Rima, Donald C

To 1st Mar Brig; Oahu, TH:

Cushman, T H, jr
Gorman, John J, jr
Haire, Roger J
Kennedy, Clifford A
Kline, David G
Lund, Arthur K
Oneal, Louis
Stephens, Barton C
Sawyer, Robert S

To 2d MAW:

Bowes, Harrison N
Kazmierczak, R B
Trettis, Thomas, jr

To 29 Palms:

Cain, Charles M
Pounds, Billy R
Theriault, Arthur R
Kirwin, Paul H
Mumma, Willard H
Murphy, Mike H
Slocum, Lowell H
Winn, Donald C
Kirwin, Paul H
Mumma, W H, jr
Murphy, Mike H
Slocum, Lowell H
Winn, Donald C
Chariwood, Ralph H
Donlan, Joseph R, jr
Earls, Kenneth W
Gaibo, Donald G
Gundermann, J A, jr
Scott, Richard G
Smiriga, Stephen R

To MAD, NABTC, NAS, Pncla, Fla:

Anderson, Ronald R
Dauster, Edward E
Elder, Louis E, jr
Huston, Harold V
Lee, Robert E, jr
Ward, Allen W
Sweeney, Harry F, jr

To 1st MAW:

Corn, John M
Stanton, John
Chafee, John B
Bergeson, Lyle D

To MCB, CamLej:

Hilton, David L
Vega, George, jr

To MCAS, El Toro:

Knight, Harold W, 3d
Pringle, Bobby L

To ForTrps, FMFLant:

Bishop, Robert M
Kimball, Robert L
Palmer, Dominic M
Allen, Francis R
Britt, Conway, Thomas F
Daniels, A C, jr
Martin, Robert B
True, Laurel W
Elmer, Walter P
Johnson, Bruce F
Kachauskas, Carl W
Martino, Frank W

To 3d Mar Div:

Ayres, Albert B
Loucks, William E
Sisson, John E, jr
Murch, David H

To MCB, CamPen:

Barton, Robert A
Blan, Ollie L, jr
Budnyk, Samuel F
Addison, Harry L, 3d
Grooms, Harlan H, jr
Ford, William S, jr

Kelly, Brian C
Robinson, Charles L

To AirFMFPac

From NAB TC, PNCLA:

Bills, Gerald W, 3d
Larson, Thomas R

To MCS, Quant, Va

From Columbia, Mo:

Cannon, Floyd E
Parke, Charles F

CHIEF WARRANT OFFICER

Fredrickson, W-4 Clarence A R, 2d MAW, to ForTrps, FMFPac.
Salisbury, W-3 Harry E, ForTrps, FMFLant, to MCRD, PI SC.
Craig, W-3 Charles L, HqMC, to MAG 31 (REINF) (AirFMFLant).

WARRANT OFFICER

Vismont, Joseph V, HqMC, to 2d Mar Div.
O'Callaghan, Daniel M, CamPen, to Hq MC.

RETIRED

McKean, Col William B, MCRD, PI SC, to ret list.
Allison, Maj George E, San Francisco, to ret list.
Overstreet, Capt Cornelius, MCS, Quant, to ret list.
Snyder, 1st Lt James V, MCB, CamPen, to temp disab ret list.
Godwin, CWO, W-3 John C, HqMC, to ret list.

SCHOOL AND CAMP DIRECTORY

The Schools and Camps listed below are effectively equipped to care for the educational and recreational needs of the children of members of the services and this Directory is recognized as an authentic and reliable aid to service parents in solving the problem of child education. For details as to the Schools listed in this Directory address them directly or communicate with the Army Navy Air Force Journal Dept. of Education, 1711 Conn. Ave., Washington 9, D. C.

CALIFORNIA

MT. LOWE MILITARY ACADEMY
BOYS 8-14
- Expert Supervision
- Accredited Academic Training
- Jr. Military Training, Cadet Unit Approved by State Adjutant General
- Athletic & Recreational Activities

$85 Per Month
608 W. Palm St. Altadena, Calif. SY 4-5079
Det. A Maj. J. H. Dargin, President

DIST. OF COLUMBIA

Sullivan School
effective and thorough preparation for West Point, Annapolis, Air Force and Coast Guard Academies, and all colleges. Catalog and record sheets with names and percentages showing our unparalleled success may be had on request. Summer course begins June 11; Fall course September 17. Wendell E. Bailey, USNA '34, Principal. Box J, 2107 Wyoming Ave., N. W., Washington 3, D. C.

COLUMBIAN
"The Service-Academy Prep"
Intensive, individualized preparation for West Point, Annapolis, Air Force Academy, etc., all civilian colleges. How-to-study training. 12-year record (1944-55) full-time students:
99% entered academies and colleges
97.3% passed academy examinations
92% won academy appointments
SUMMER SCHOOL June 25 through August 4. Late enrollees accepted.
Regular Session begins September 10
Box A, 1811 Biltmore St., N. W., Washington 9, D. C.

GEORGIA

GEORGIA MILITARY ACADEMY
8 miles from Atlanta—Winter and summer school, R.O.T.C.—Highest government rating. Accredited. Prepares for all colleges and the national academies. Separate Junior School, first thru seventh grades, limited to 100 boarding cadets. Postgraduate course. Reading Clinic, completely equipped with electronic apparatus, under supervision of a reading expert. All major sports. Required attendance at gym classes. Cadets live in small groups with teachers. Moderate rates. Write Col. W. P. Brewster, College Park, Ga.

NEW YORK

BRADEN'S Established 1883
CORNWALL-ON-HUDSON, N. Y.
Personalized preparation for West Point, Annapolis, AF Academy, and College. Limited enrollment. Summer Course starts June 7; Fall term, September 19. Catalog upon request.
LT. GERALD J. SULLIVAN, Ret., Principal
H. VINCENT VAN SLYKE, Executive

NEW YORK (cont.)

★ THE MANLIUS SCHOOL ★
Accredited college preparatory and 7th and 8th grade. Military ROTC. Ski platoon. Tutorial assistance included. Close supervision of study. Students grouped by scholastic ability. Fall, winter, spring sports. 125 acre campus. For "Tutorial Method" and catalog, address
ROBERT M. WEEKS, Dir. of Admissions
MANLIUS SCHOOL, MANLIUS, N. Y.

PENNSYLVANIA

VALLEY FORGE MILITARY ACADEMY
"At the Nation's Shrine"
One of America's Most Distinguished Military Academies. Small Classes. High School and Junior College courses. Fully accredited Arty., Cav., Infantry, Band, Senior Division ROTC. Catalog. BOX V, WAYNE, PA.

SOUTH CAROLINA

CARLISLE MILITARY SCHOOL
Develops manly men through cultivation of physical, mental, spiritual qualities. Small classes. Pre-Aviation course. Boys from 20 states. All sports. Cadet Band. Non-sectarian. Also sub-freshman dept. 7th-8th grades. Rates $850. Catalog on request.
Col. Jas. R. Risher, Headmaster, Bamberg, S. C.

VIRGINIA

FORK UNION MILITARY ACADEMY
"ONE SUBJECT PLAN"
Very best environment, fully accredited. Highest War Dept. rating. R.O.T.C. Distinguished clientele. Moderate rates. Grades 9-12. Separate Junior School. Grades 4-8.
Dr. J. C. Wicker, Box J, Fork Union, Virginia

STAUNTON MILITARY ACADEMY
In Beautiful Shenandoah Valley. Thorough college preparation; fully accredited. Individual guidance. Band. All sports. 2 gyms. Pool. Fine health record. Fireproof buildings. Separate Junior School. Illus. Catalog write Supt. S.M.A. Box W Staunton, Va.
BASIC COURSE R.O.T.C. BY U. S. ARMY INSTRUCTORS.
Founded 1860

HOTEL DIRECTORY

WASHINGTON, D. C.

WASHINGTON, D.C.
WHEN IN WASHINGTON You'll like The BURLINGTON HOTEL
10% Discount to Service Personnel
- Central Location
- Smart Lounge-Cafe
- Attractive Transient Rooms with Bath
- Furnished Apts.
- Moderate Rates

Hudson S. Moses, Gen. Mgr.
1120 VERMONT AVENUE

FRANCIS SCOTT KEY APARTMENT HOTEL
600 20th Street, N.W.
Four Squares West of White House
One room, kitchen and bath furnished apartments Air Conditioned. National 8-5425

NEW YORK, N. Y.

HOME OF THE ARMED FORCES in NEW YORK CITY
SPECIAL SERVICE RATES
TV—Air Conditioning Available
ALL EXPENSE TOURS
Home of the Famous Hotel PICCADILLY CIRCUS LOUNGE
For Reservations write to:
ED WALLNAU—
Host to the Armed Forces
Fred J. McBride, Managing Director
PICCADILLY
227 WEST 45th ST., N. Y. C. 36

Legislative Calendar

Signed By President

EQUIPMENT FOR CITADEL—HJRes 261, authorizes Secretary of the Army to make donations of obsolete tanks, guns, etc., to The Citadel, Charleston, S. C. Signed 4 June 1956; Public Law 558.

WAITING PAY — HR 5652, forgives more than $2.3 million in "waiting pay" for 5200 Army and AF officers. Signed 4 June; Public Law 561.

FAMILY MEDICAL CARE—HR 9429, provides medical care for dependents of members of the uniformed services. Signed 7 June; Public Law 569.

MILITARY PERSONNEL CLAIMS—HR 3996, increases to $6,250 the amount which military families may collect from the Government for loss of personal property. Signed 7 June; Public Law 571.

Passed By Senate

FEE FOR DISCHARGE—HR 6274, provides that no fee shall be charged a veteran discharged under honorable conditions for furnishing him or his next of kin or legal representative a copy of his certificate of service. Sent measure to White House.

QUARTERMASTER SERVICE — HR 5516, provides that service as an Army field clerk, or as a field clerk, quartermaster corps, shall be counted for purposes of retirement under title III of the Army and AF Vitalization and Retirement Equalization Act. Sent measure to White House.

NAVY NURSE TRANSFER—HR 9838, authorizes transfer of Regular and USNR Navy Nurses to Medical Service Corps. Sent measure to White House.

DUAL EMPLOYMENT — S 3681, increases the ceiling on dual employment of retired officers. Sent measure to House.

LIGHTHOUSE SERVICE—S 3581, increases retired pay of certain members of the former Lighthouse Service. Sent measure to House.

Passed By House

REHABILITATION PAY — HR 9952, establishes lump-sum rehabilitation pay for Reserve officers involuntarily released from active duty after five years' continuous active service. Sent measure to Senate.

Ens. Dobbs Tops List Of 322 Newport Grads

The 26th Class of the U. S. Naval Officer Candidate School, Newport, R. I., graduated 322 new officers on 1 June of which 135 will join ships of the fleet, 33 will report to Pensacola for flight training, 44 will serve in aviation ground billets, and 44 will be assigned to engineering and supply duty after further training in these categories.

S/Sgt. Oglesby Takes USMC Rifle Trophy, Lauchheimer Winner Is S/Sgt. Gerdes

The All-Marine Corps Rifle, Pistol, Lauchheimer Trophy, Rifle Team, and Pistol Team Matches were at Parris Island, S. C., 9 June, with the Western Division shooters taking the lion's share of individual medals and trophies and winning both team matches.

The individual Rifle Match was won by S/Sgt. Walter F. Oglesby from Marine Barracks, U. S. Naval Base, Norfolk, Va., with a score of 567x600. T/Sgt. Lester Williams, MCB, Camp Pendleton, Calif., took second place with 285, and Sgt. Phillip G. Gerdes, First Marine Division, was third with a 280.

The individual Marine Corps Pistol Match was fired 7 June, with winning spot going to S/Sgt. Donald D. Thorne of MB, Bremerton, Wash., with a 555x600 score. Second place went to 1st Lt. McMillan, from a 3-man tie, with his second stage score of 280, for a final score of 552.

Lauchheimer Winner

Immediately following the pistol match the winner of the Lauchheimer Trophy for 1956 was announced as Sgt. Phillip G. Gerdes of the First Marine Division. Combining his pistol score of 533 with his rifle score of 567 gave him a final score of 1100x1200 to win the coveted Marine Trophy.

Second place in the trophy match went to Marine Reserve Maj. Richard J. Hardaway of the 64th Special Infantry Company, USMCR, Tulare, Calif., who also posted a 1100x1200 score. Major Hardaway lost to Sergeant Gerdes only by virtue of his rifle score, 551, was lower than Gerdes', 567. Rifle scores take seniority over pistol in breaking ties for the Lauchheimer. Third place went to Capt. Max L. Darling, MCS, Quantico, Va., with a 1099x1200.

Red Team Tops

The Western Division's Red Team captured top spot in the Inter-division Pistol Team Match, fired 8 June, with a score of 1355. Members of the winning team, which was captained by Maj. William H. Nuckols, Force Troops, 29 Palms, Calif., were M/Sgt. John A. Fowler, Third Marine Division; M/Sgt. Jewel G. Palmer, MCRDep., San Diego; M/Sgt. James A. Davis, 1st Mar Div.; and Pfc. Lawrence N. Gibson, 1st Mar Div. Maj. Nuckols was also a firing member of the team.

Winner of the Inter-division Rifle Team Match, the first stage of which was fired 8 June and completed 9 June, was the Western Division's Grey Team with a score of 2804. Members of the team were T/Sgt. William J. Dynes, Jr., 3rd Mar Div.; S/Sgt. Robert F. Coffey, 3rd Mar Div.; S/Sgt. Howard M. Hucks, 3rd Mar Div.; S/Sgt. Ben L. Harshman, 1st Mar Div.; S/Sgt. Paul V. Brothers, 3rd Mar Div.; M/Sgt. James A. Moore, Marine Corps Supply Center, Barstow, Calif.; Capt. Robert E. Martin, 29 Palms, Calif.; Sgt. Harold B. O'Connor, jr., 1st Mar Div.; CWO Charles H. Gebhardt, 3rd Mar Div.; M/Sgt. Charlie H. Oliver, MCB, Camp Pendleton; and T/Sgt. Karl Arnold, jr., 3rd Mar Div. Maj. Rex Z. Michael, 3rd Mar Div., was team captain and T/Sgt. Dynes, team coach. Alternates were M/Sgt. Raymond R. Becker, MCB, Camp Pendleton; and S/Sgt. Eric R. England, MCRDep., San Diego.

Gen. Smith Presents Trophy

Lt. Gen. Julian C. Smith, USMC-Ret., presented the McDougal Trophy to Sergeant Oglesby and Brig. Gen. Chester R. Allen, USMC, presented the individual Rifle Match awards.

Maj. Gen. Randolph C. Berkeley, USMC-Ret., who won the Medal of Honor at Vera Cruz in 1914, presented the Marine Corps Pistol Trophy to S/Sgt. Thorne and also made the individual Pistol Match awards.

Lt. Col. Raymond T. Presnell, USMC-Ret., twice winner of the Lauchheimer, in 1924 and 1929, made the Lauchheimer award to Sergeant Gerdes and Captain Darling. Major Hardaway was not present for the award.

Capt. Claude Harris, USMC-Ret, presented rifle and pistol medals to nine shooters who distinguished themselves during the matches. Shooters distinguishing themselves in the Rifle Match were S/Sgt. James E. Hill, MCS, Quantico; T/Sgt. Gordon V. Parnell, 3rd Mar Div.; CWO Morris D. Goodner, MCB, Camp Pendleton; Sgt. Donald R. Stuart, MCB, Camp Lejeune; S/Sgt. Robert F. Coffey, 3rd Mar Div.; and T/Sgt. Donald C. Pope, MCRDep., Parris Island. Those distinguishing themselves in the Pistol Match were S/Sgt. Donald W. Henry, 1st Mar Div.; Pfc. Lawrence N. Gibson, 1st Mar Div.; and M/Sgt. Vernon H. Woodworth, MCS, Quantico.

Olympic Participant

1st Lt. William A. Easterling, USMC-Ret., presented the Inter-division Rifle Team Trophy to Maj. George Kross, who accepted the trophy on behalf of the Grey Team, as Team Captain of the Western Division. He also presented individual rifle medals.

CWO Henry M. Bailey, USMC-Ret., who fired with the International Olympic Pistol Team in France in 1924, presented the Inter-division Pistol Team Trophy to the winning team captain, Major Nuckols.

Navy Lists Junior Officers

The Navy has listed the names of junior unrestricted officers in permanent and temporary ranks, USN, as of 1 May, who has been commissioned in, or have become due for advancement to the grades indicated, under provisions of the OPA of 1947.

GRADE	PERMANENT	TEMPORARY
Line		
RAdm	Thomas Burrowes	John Quinn
Capt.	George D. Hoffman	Frederic D. Riley, jr.
Cdr.	Wm. J. Meehan, III	George P. Yonkers
Lt. Cdr.	Veriel E. Sanderson	Francis E. Edmunds
Lt.	Robert B. Lyle	Everett D. Corsepius
Medical		
RAdm	Thomas F. Cooper	Thomas G. Hays
Capt.	Arthur L. Lawler	Eugene E. Siess
Cdr.	Gale G. Clark	Lloyd F. Miller
Lt. Cdr.	James P. Semmens	Rolland E. Greenburg
Lt.	Joseph T. Horgan	Mario A. Vasquez
Supply		
RAdm	James W. Boundy	John W. Crumpacker
Capt.	Harold E. Cole	Frederick A. Kaufman
Cdr.	Thomas C. Mason	Clement E. Daley
Lt. Cdr.	Eugene I. Murray	George L. Matson
Lt.	Milton E. Kreyenhagen	Raymond L. Clevenger
Chaplain		
RAdm	Edward B. Harp, jr.	Edward B. Harp, jr.
Capt.	Emil F. Redman	Eric H. Arendt
Cdr.	Emmett T. Michaels	George E. Thomas
Lt. Cdr.	Arthur L. Dominy	Robert C. McMillan
Lt.	James J. Killeen	Calvin J. Gardner
Civil Engineer		
RAdm	William Sihler	Wallace B. Short
Capt.	William C. G. Church	Ralph C. Jensen
Cdr.	Anthony R. Cartelli	Tom W. Beck
Lt. Cdr.	Wm. C. Anderson, jr.	James B. Julian
Lt.	Leslie C. Guthrie, jr.	Richard D. Harris
Dental		
RAdm	Ralph W. Malone	Ralph W. Taylor
Capt.	Kenneth L. Urban	Wall B. Chesterfield
Cdr.	Melvin R. Leonard	Thomas J. Hanson
Lt. Cdr.	David V. Castner, jr.	Louis H. Cordonier
Lt.	Walter N. Johnson	Lowell E. Slagle
Medical Service		
Capt.	———	John J. Engelfried
Cdr.	Joseph J. Glawson	Robert S. Leopold
Lt. Cdr.	Chester D. Moss	Theodore V. Bonnell
Lt.	Howard F. Noble, jr.	William H. Johnson, jr.
Nurse		
Cdr.	C. Edwina Todd	Mary J. Lindner
Lt. Cdr.	Lucile H. Vosgerau	Dorothy E. Jones
Lt.	Gloria J. Sterling	Irene C. Knapka

Appoint Navy WOs

The President has nominated 26 Navy chief warrant officers and warrant officers to be ensigns in the Line (aviation ground) of the Navy for temporary service. They are:

CWO

Ace, Robert F	Lander, William R
Ayres, Gordon K	Norris, Francis C, jr
Brown, William H	Petersen, James C
Carpenter, James	Quinlan, Charles M
Carter, Richard W	Savo, Charles E
Keesling, Norman O	Tucker, Robert F

WO

Adams, George C	James, William B
Austin, Ellis E	Kay, James R
Carter, Charles S	Mitchell, William J
Gilmore, Francis L	Moore, James A
Glover, Fred B	Pangle, Jacob W
Guthrie, William C	Riley, Joseph F

Navy Board Chooses 101 For TAR Billets

The Navy has selected 101 Reservists—23 more than last year—to fill vacancies in the TAR (Training and Administration of the Reserve) Program.

Of the total, 23 are lieutenant commanders, 40 lieutenants, 34 lieutenants (jg), and four warrant officers.

Since Reserve officers normally are not transferred to TAR billets before completion of their obligated service, all selectees who have not ended their tours of active duty will be required to request indefinite extensions before they may be designated TAR officers.

Those who meet this requirement will be designated TAR's on 30 June.

Here are lists, by rank and category, of the selected officers:

LIEUTENANT COMMANDER

Line

Catt, Robert K	Overby, D D, jr
Dagley, John C	Perry, Robert J
Dowdey, Geo L, jr	Peth, Carl L
Gattis, William M	Weir, Malcolm S
Hauser, William F	Wild, Benjamin E
Hopper, James V	Zettel, Ralph A
King, George	Burns, Donald F
Nelson, Charlie S	

EDO

Grahn, Robert V

Aviation

Farrell, Joseph M	Rich, Lawrence H
Gordon, Irving	Tomichek, John M

AEDO

Jenkins, Walter R	Pauley, Myron E

Public Info

McKillen, Donald B

LIEUTENANT

Line

Butler, E J, jr	McDaniel, Willard H
Butt, James J	Naumann, Howard T
Davis, Victor M, jr	Neibauer, R J
Dudley, Louis R	Perkins, Eldon R
Eldsness, George W	Robideaux, Lloy E J
Fountain, C L, 3d	Swanson, Harold H
Hall, Sterner J	Zipszer, Paul C
McCall, Charles R	

Aviation

Abels, Robert F	Pedrojetti, Theo J
Butler, Richard C	Rich, Morris S
Coats, Lloyd F	Rickey, Charles S
Crow, Delmont E	Siebert, Andrew J
Jutras, Francis S	Simoncelli, Virgil
Legrande, Wm E	Taylor, Horace H
Luettinger, Vernon	Thomas, William C
Negron, Delis	Thorn, Fred
Ortiz, Julian E	Vannoy, Rex J
Palmore, Walter K	Watters, George D
Pavelle, James R	Weber, Charles J

Supply

Pryde, Jack G	Snow, Joseph C

Public Info

Petrick, Walter V

LIEUTENANT (JG)

Line

Campbell, Bruce E J	Mairs, Lloyd E
Dusthemer, Jack T	McDonald, R T
Hagenan, Alvin R	Molitor, Edw J C
Hanson, John I	

Aviation

Annderson, Andrew G	Morrisett, Lesl D J
Boles, Richard L	Northcott, Jack D
Chewnning, T W J	Pierce, Jerry M
Dunkin, Robert P	Ryan, Charles A
Dussinger, Richard	Sample, Wm B J
Eliasen, John A	Shaughnessy, Willi
Ferrell, Dewitt T	Smith, Wm M, jr
Garcia, Jaime	Springer, Howard C
Gaskin, Richard G	Stemm, Ronald J
Hoffman, Merle L	Thomson, Gordon W
Miner, Jack B	Wallman, Harold D
Mixson, John B, III	White, Vincent B
Moate, George C	

Nurse

Steffens, Gloria M

Supply

Owens, Robert P

Warrant Officer

Berg, Carl S	Roach, Robert M
Jones, Earl F	Sharp, William W

A NAVAL RESERVE LAW SEMINAR, sponsored by the Navy Judge Advocate General, will convene at Treasure Island, Calif., for two weeks beginning 2 July. Reserve Officers, both lawyers and non-lawyers, of the Navy, Marine Corps, and Coast Guard are eligible to attend.

Navy Notes

CDR. FRANK A. ANDREWS, USN, has succeeded Cdr. Russell C. Medley, USN, as Officer-in-Charge of the Prospective Submarine Commanding Officers' School, Pacific Fleet Submarine Force Headquarters, Pearl Harbor, T. H. Commander Medley will remain at Pearl on the Staff of Commander-in-Chief, U. S. Pacific Fleet, as Assistant Shipping Control and ASW Operations Officer. Commander Andrews reported from the David Taylor Model Basin, Washington, D. C., where he was Submarine Program Officer.

A SELECTION BOARD has picked 399 inactive duty Reserve Staff Corps lieutenants for increased rank: Medical, 122; Supply, 103; Dental, 67; Civil Engineer, 55; Medical Service, 36; Chaplain, 10; Supply, women, four; and Medical Service, women, two.

A QUOTA OF 1,199 to be enrolled in class number 29 of the Officer Candidate Program at the Officer Candidate School, Newport, R. I., has been set.

The previous quota was 1,051. Class 29 meets 20 August.

Sailors Like Flap Front Trousers; SecNav Expected to O. K. Readoption

The Navy soon may readopt the old-style bell-bottom trousers with 13-button flap front, or as it is known officially, "broad fall front."

A Naval Uniform Board recommendation permitting a return to the tight-seated trousers—the pre-1948 model is fitted with a laced gusset which allows a man to corset himself about the waist—was en route to the SecNav's office for approval as THE JOURNAL went to press.

Recent opinion polls in the Fleet showed that a majority of EM liked the old style, in preference to the current zippered model, because of its "better fit" and because it "looks more Navy."

APPEARANCE-CONSCIOUS sailors apparently are willing to sacrifice pocket-space for a trimmer looking uniform. The zipper model has two slash pockets at the sides and two back pockets on the hips. The pre-1948 style had one pocket, little bigger than a watch pocket.

When the Navy issued the 1948 order adopting zippered trousers, the official regulation carried the standard economy prescription that existing stocks would continue to be worn until depleted.

In the case of the "broad fall front" trousers, "existing stocks" seemed to be endless. A check by the Navy revealed that many men were going to private tailors to have the old uniform pants specially made up.

If the new uniform regulation carries the "deplete existing stocks" paragraph, it can be expected that Navy EM will have a choice of either of the two models.

The regulation announcing readoption of the old style trousers is expected to be signed this week.

IN ADDITION to the probable return to 13-button trousers, the Navy also is considering a return to the pre-war stlye of blue collars and cuffs on the enlisted man's white summer blouse.

The Navy is planning a Fleet wear test of the EM blouse with dark-blue color-fast cuffs and collars. This type of blouse is similar to the type which went out in 1942.

The use of dark blue trimmings is expected to improve the sailor's appearance and make the blouse easier to launder and keep clean.

SERVICE FAMILY NOTES

RICK STILLMAN, 12, one of the youngest Boy Scouts to achieve the Eagle Scout Award, receives his badge from Capt. Jack F. Matteson, USA, scoutmaster of Ft. Ord Troop 100. Rick is the son of Col. Richard J. Stillman, USA, Commanding Officer, RFA Regiment, and also Chairman of Troop 100, and Mrs. Stillman.

The Army's Adjutant General and Mrs. John A. Klein will be honored at a reception at the Ft. McNair Officers' Club, on Friday, 29 June, to be sponsored by Adjutant General officers on duty in the Washington area, when some 300 officers and their wives will gather for cocktails and a buffet dinner. In the receiving line with the honor guests will be the Deputy Adjutant General, Maj. Gen. and Mrs. Herbert M. Jones, and Brig. Gen. James H. Banville, Personnel Division Chief.

On 6 June, Mrs. Klein was hostess at a luncheon at the Ft. McNair Officers' Club, in honor of the outgoing and incoming members of the Executive Board of the Adjutant General Ladies Group.

The monthly bridge and canasta players of the Group will meet on Tuesday, 19 June, at Patton Hall, Ft. Myer, Va., at 10:00 a.m., when hostesses will be Mesdames Joseph C. Boyer and Robert L. Richstatter.

General and Mrs. Klein left Washington by train for New York City, Thursday, 14 June, and while in New York will be guests on the Ed Sullivan TV show, on Sunday, 17 June. They will also attend the Adjutant General's anniversary dinner dance on 15 June at Headquarters, 1st Army, Governors Island.

Colonel's Son to USMA—

Roy Kaylor, jr., 17-year-old son of Col. Roy Kaylor, U.S.M.A. '26, will enter the U. S. Military Academy in July.

Until he made his decision, Roy was a boy with problems, for he had also been accepted by the Air Force Academy and was offered a 4-year engineering scholarship at Stanford University under the Naval Reserve Officer Training Program, all on the basis of competitive examinations.

Roy Kaylor, jr.

An honor graduate and athlete of Monterey Union High School, he makes his home with his father who is stationed at Ford Ord, Calif., as Comptroller, his mother, the former Angela Klemmer, a sister, Mary Anne, brother, Richard and grandmother, Mrs. Joseph Klemmer.

Retiring General Honored—

Brig. Gen. and Mrs. James S. Willis, USA-Ret. today, 16 June, were to honor Brig. Gen. and Mrs. William L. Bayer, USA, with a Cocktail Party at their home in Bryn Mawr, Pa. General Bayer presently commands the Army Signal Supply Agency, Philadelphia, Pa.

Among guests wishing General and Mrs. Bayer a happy and successful future upon his retirement from active duty on 31 July were Maj. Gen. and Mrs. George I. Back, USA-Ret., Brig. Gen. and Mrs. J. Harry LaBrum, USA-Ret., and Brig. Gen. and Mrs. Edwin Petzing, USA-Ret.

Carries on Military Line—

Cadet Lt. Robert F. Wetherbie, son of Col. and Mrs. H. B. Wetherbie, 58 Ancell St., Alexandria, Va., received his commission as Second Lieutenant Artillery Reserve after being awarded a Bachelor of Science Degree in Mechanical Engineering from Pennsylvania Military College on 2 June. He will report to Ft. Bliss, Tex., in August for extended active duty.

Lieutenant Wetherbie graduated from Anchorage Alaska High School in 1952 and entered Pennsylvania Military College the same year. His entrance upon active duty will continue the long line of military service started by his great-grandfather when he enlisted in the First Light Battery, New Hampshire Volunteers in 1861. His grandfather M/Sgt. W. W. Wetherbie retired after 30 years active Federal service in 1931. Colonel Wetherbie is presently stationed with the military District of Washington.

FT. HOOD, TEX. — Mrs. Henry Read, (left) retiring president of the Officers' Wives Club pins a corsage on Mrs. I. E. Whisnant, the newly elected president for 1956-57.

BuSandA Reception—

Some 400 Navy Supply officers and their ladies gathered on the evening of 8 June at the Army-Navy Country Club for the semi-annual Bureau of Supplies and Accounts "calls made and returned" reception.

Receiving were the Paymaster General of the Navy and Chief of the Bureau RAdm. and Mrs. R. J. Arnold, and the Deputy and Assistant Chief of the Bureau, RAdm. and Mrs. T. L. Becknell, jr.

Among the distinguished guests present were the Deputy Chief of Naval Operations (Log), VAdm. and Mrs. R. F. Good; the Deputy Chief of Naval Operations (Plans and Policies), VAdm. and Mrs. M. B. Gardner; RAdms. and Mesdames W. V. O'Regan, G. F. Beardsley, I. H. Nunn, B. W. Hogan, R. H. Meade, D. M. Tyree, E. B. Harp, jr.; the General Counsel for the Navy, Mr. and Mrs. F. Trowbridge vom Baur; the Assistant Secretary of Defense and Mrs. W. J. McNeil, and Mr. N. P. Cassidy, Assistant to the Navy Comptroller.

SERVICE FOLK

MISS ANNE SIMPSON, daughter of the PMS&T at the University of Arkansas, **COL.** and **MRS. RALPH T. SIMPSON**, has received a special certificate of merit at the University High School, for attaining a percentile rating of 99.98 on the General College Aptitude Test, given to select superior prospective college students. Miss Simpson was one of 195 senior high school students selected out of 12,154 who took the test. She is a member of the National Honor Society, has been active on the Student Council and in the Journalism Club, in addition to having won the Daughters of the American Revolution American History Award last year. . . .

CHAPLAIN (LT. COL.) WILLIAM F. NERN, USA, who has been Post Chaplain at Ft. Leavenworth, Kans., for two years, celebrated the 25th anniversary of his ordination in the priesthood, on 9 June. . . .

DAVID O. TABER, son of the C. O. of Watertown Arsenal, Mass., **COL.** and **MRS. ALDEN P. TABER,** has received at Valley Forge Military Academy the McClosky Medal, presented annually to the first class cadet "who has retained the highest disciplinary rating in his respective class." . . .

LT. COL. NORRIS SHEALY, Chief of the Philadelphia Quartermaster Depot's Finance and Accounting Division, has been admitted to the practice of law before the Supreme Court of the United States. . . .

CHAPLAIN (LT. COL.) ALOYSIOUS J. TRACY, Third Infantry Division Chaplain, celebrated the 25th anniversary of his ordination in the Roman Catholic priesthood, in ceremonies at Ft. Benning, Ga., on 30 May. . . .

LT. COL. LUTHER R. BARTH, upon the completion of his tour as Commandant of Loyola University's ROTC Unit, has received a certificate of merit from Mayor DeLesseps S. Morrison of New Orleans, for his outstanding contributions to the civic, cultural and military life of New Orleans. Colonel Barth, who was also made an honorary member of the Blue Key, national honorary fraternity, has been assigned to MAG in Vietnam. . . .

JON MADZELAN, 16, son of **CAPT.** and **MRS. VASIL MADZELAN, JR.,** of Leghorn, Italy, was recently awarded the highest honor of the Boy Scouts of America, the Eagle Scout Badge. . . .

CAPT. QUENTIN C. SOPRANO, ROTC instructor at the University of Detroit, has been named to membership in Tau Beta Pi, national engineering honor fraternity, conferred upon him for his "distinguished scholarship and exemplary character and attainments in the field of engineering." . . .

On 29 June David McKay Company will publish "Military Customs and Traditions" by **MAJ. MARK M. BOATNER III,** USA. He is one of five Louisiana Boatners who have graduated from West Point where at present he is an instructor of military history.

LT. COL. GEORGE F. RUMER, MC, USA, Chief of Surgical Services at U. S. Army Hospital, Ft. Devens, Wash., has been made a Diplomate of the American Board of Surgery.

LT. COL. WILLIAM H. FAIRCHILD, USA, son of Col., USA-Ret., and Mrs. S. G. Fairchild, of 211 West 19th St., Hutchinson, Kans., has been named Chief of the Military Division of the Third Army Engineer Section at Ft. McPherson, Ga.

Service Weddings and Engagements

MR. and Mrs. Erwin Wood Gauss of New York City have announced the engagement of their daughter, Caroline Wood, to Lt. Thomas Harrison Tait, son of Mr. and Mrs. John Dunstan Tait of Glen Head, L. I., N. Y.

The bride-to-be attended Randolph-Macon College for Women.

Lieutenant Tait, who was graduated from the Virginia Military Institute in 1955, is now stationed at Ft. Knox, Ky.

The wedding is planned for 30 June.

MARVIN-RENTH—Col. (USA-Ret.) and Mrs. Robert L. Renth of 2614 La Honda Ave., El Cerrito, Calif., have announced the engagement of their daughter, Roberta H., to Mr. Lawrence W. Marvin, jr., son of Mr. and Mrs. Marvin of Sacramento, Calif.

Miss Renth

The future bride, who was graduated from the San Jose State College, is now teaching at Redwood City, Calif. She is the sister of Mrs. Kenneth G. Heller and Mrs. Elizabeth R. Skidmore, wife of 1st Lt. Lowell H. Skidmore, USA, now stationed at Brize Norton Air Base, England.

Mr. Marvin was graduated from the Sacramento Junior College, the University of California and from the San Francisco Law School. A member of the 20-30 Club of Sacramento, he is president of the Young Lawyers Luncheon Club of that city.

A late July or early August wedding is planned.

OAKES-DUNN—The Post Chapel, Carlisle Barracks, Pa., was the scene, on the afternoon of 11 June, of the marriage of Miss Carol Virginia Dunn, daughter of Brig. Gen. (USA) and Mrs. Thomas W. Dunn of Carlisle Barracks, and Lt. John Hawley Oakes, USA, son of Maj. Gen. (USA) and Mrs. John C. Oakes of Heidelberg, Germany.

Photo by Sterling Studios

Mrs. Oakes

The Rt. Reverend Thomas H. Wright, Bishop of North Carolina, assisted by Chaplain Ivan C. Whipple, officiated at the ceremony, before an altar background of white gladioli, snapdragons, gardenias, carnations and cibodium ferns, highlighted by tapers in candelabra.

Given in marriage by her father, who is Deputy Commandant of the Army War College, the bride wore a floor-length gown of peau de soie designed with a dipped neckline featuring a criss-cross of pleated tulle, and a slim, long torso bodice from which flowed a full skirt ending in a chapel train, the gown enhanced by lace appliques. Her fingertip veil fell from a

McCONNELL AFB, KANS.—New Officers' Wives Club officers are, left to right: Mrs. John Doolittle, first vice president; Mrs. M. D. Hinsley, recording secretary; Mrs. Jerry D. Miller, assistant secretary; Mrs. Bill Randall, nursery board representative; Mrs. D. E. Carter, corresponding secretary; Mrs. C. O. Moffett, club president; Mrs. C. H. Mills, second vice president; Mrs. L. W. Ford, treasurer; Mrs. James Gardner, assistant treasurer. In charge of the arrangements for the election tea were: Mrs. John Donohue, Chairman; Mrs. James Odom, Mrs. Arthur Nicholson, and Mrs. Owen Pratt. The next election will be held in October.

cap of peau de soie, edged in pleated tulle and fashioned with matching lace appliques. Her bouquet was a cascade of gardenias, lilies-of-the-valley and stephanotis.

Miss Susan Thackston of Washington, D. C., was maid of honor, and the Misses Sue and Margaret Oakes of Heidelberg, sisters of the bridegroom; Lynn Wescott and Diane Hampton were bridesmaids. Lt. Roy L. Lindquist, jr., a classmate and roommate of the bridegroom, served as best man. Ushering were other classmates, Lts. Robert Flory, Charles P. Saint, Donald C. Little and Jack Scholtz.

Mrs. Oakes attended William and Mary College, Williamsburg, Va. She is the granddaughter of Mrs. A. E. Kennington of Washington, D. C., and the late Colonel Kennington, USA, and of Mrs. T. W. Dunn of Ft. Worth, Tex., and the late Mr. Dunn. Lieutenant Oakes, who attended the Hotchkiss School and was graduated from the U. S. Military Academy, Class of 1956, is the grandson of Mrs. J. F. McKinley of Washington, and the late Maj. General McKinley, USA, former Adjutant General of the U. S. Army, and of the late Col. (USA) and Mrs. J. C. Oakes. Lieutenant Oakes is a great-grandnephew of the late President McKinley.

Following a European honeymoon, Lieutenant Oakes and his bride will make their home at Ft. Sill, Okla.

HOLLAND-ROSS—Mr. and Mrs. R. M. Ross of Mena, Ark., have announced the engagement of their daughter, Mary Frances, to 1st Lt. Raymond Holland, son of Mr. and Mrs. W. A. Holland of Ink, Ark.

Miss Ross

Miss Ross has been employed as a receptionist at the Polk County Memorial Hospital at Mena.

Lieutenant Holland, a graduate of Draughon's School of Radio Engineering, Little Rock, Ark., received his commission at the Officers Candidate School, Ft. Sill, Okla. He is presently assigned to the 1st Armored Division at Ft. Polk, La., as Commanding Officer of Battery A, 91st Armored Field Artillery Bn.

The wedding is planned for 24 June at the First Baptist Church of Mena.

MABRY-JAQUETTE — Mr. and Mrs. Jean P. Jaquette, sr., of Arlington, Va., have announced the engagement of their daughter, Nancy Caroline, to Midshipman David R. Mabry, USNA, son of Mr. and Mrs. Brooks Mabry of Lexington, Ky.

Miss Jaquette is presently a student at the University of Michigan, Ann Arbor.

IVERSON-KELSO — Lt. Col. and Mrs. Walter Ferdinand Kelso of the Presidio of San Francisco, Calif., announce the engagement of his daughter, Suzanne Madge, to Lt. Alan Robert Iverson, USAF, son of Mr. Einar Iverson of Denver, Colo., and Mrs. Roy Ulander of Mason, Wisc.

Miss Kelso

Miss Kelso, daughter of Mrs. J. W. Kernan of Miami, Fla., attended the University of Minnesota, where she is presently employed as a secretary in the Department of Social Science in the Duluth, Minn., Branch.

Lieutenant Iverson was graduated from the Duluth Branch of the University of Minnesota, before entering the Air Force. He is now assigned to Moore AFB, Tex.

A late July wedding is planned at Duluth.

RICHARDSON-ABEL — Lt. Col. and Mrs. Stewart W. Abel of Ft. Hood and Killeen, Tex., announce the engagement of their daughter, Mary Lu Ann, to Lt. Jack Donald Richardson, son of Mr. and Mrs. Burt Richardson of Killeen.

Miss Abel

Miss Abel is presently employed by the III Corps Special Services at Ft. Hood.

Lt. Richardson received his B.S. degree from East Texas State Teachers College last month. He completed Air Force ROTC training, was commissioned a 2d lieutenant upon graduation and has been assigned to Pre-Flight Training at Lackland AFB, Tex.

The wedding is planned for 14 July at Ft. Hood.

MULHOLLAND-CARROLL — Col. (USA-Ret) and Mrs. F. B. Laurenson Myer of Elf Farm, Westminster, Md., have announced the engagement of her daughter, Miss Anne Parker Carroll, to Mr. John Henry Mulholland, son of Dr. and Mrs. Henry B. Mulholland of Charlottesville, Va.

Miss Carroll, whose father was the late Mr. Charles Carroll, jr., is a graduate of the Garrison Forest School. She attended Sweet Briar College and is now a student at the John Hopkins School of X-ray Technology.

Mr. Mulholland attended the Episcopal High School and the U. S. Naval Academy and is a graduate of Phillips Exeter Academy and the University of Virginia. He is presently studying Medicine at Duke University.

A small wedding is planned for September.

JOHNSON-WELSCH — Miss Nancy Aileen Welsch, daughter of Lt. Col. (USA) and Mrs. Alvin B. Welsch of Ft. Dix, N. J., became the bride of Lt. Douglas Stoddard Johnson, USAF, son of Brig. Gen. (USA) and Mrs. Edwin L. Johnson of Ft. McPherson, Ga., at the Most Holy Trinity Church, West Point, N. Y., on 6 June, with the Rt. Reverend Monsignor Moore officiating at the double ring ceremony.

Mrs. Johnson

The bride, given in marriage by her father, wore a gown of white peau de soie designed on princess lines, with a panel of pearl embroidered lace extending the length of the front. Her tulle veil was attached to a lace and pearl tiara, and she carried a bouquet of white roses and lilies-of-the-valley.

Mrs. Charles N. Welsch of Atlanta, Ga., sister-in-law of the bride, was matron of honor, while serving as bridesmaids were Misses Jo Ann Carlson and Barbara Hensley. Cadet Bruce C. Johnson was best man for his brother and ushering were Lts. C. N. Welsch, Richard D. Sylvester, Morio A. Nicholais, Richard S. Kem, William C. Westcott and Walter Knudson.

The bride was graduated from the Tokyo, Japan, American School and she attended Rider College, Trenton, N. J. Her bridegroom was graduated from the Hill School, Pottstown, Pa. He attended Sullivan's Preparatory School, Washington, D. C., and the University of San Francisco prior to entering the U. S. Military Academy, from which he was graduated on 5 June.

Following a southern wedding trip, the couple will make their home at Moore Field, Mission, Tex., where Lieutenant Johnson has been assigned.

GRAY-BEEBE—Brig. Gen. (USA-Ret.) and Mrs. Hamilton Ewing Maguire of Washington, D. C., have announced the marriage of their daughter, Mrs. Nancy Maguire Beebe, to the former Secretary of the Army, now Secretary of Defense for International Security Affairs, Mr. Gordon Gray, The marriage took place at St. Alban's Episcopal Church, Washington, on 12 June.

The bride, widow of Mr. Marcus Beebe, jr., was graduated from Madeira School and Vassar College. She also studied at the University of Zurich, Switzerland.

Mr. Gray, President of the Piedmont Publishing Company, is a graduate of Woodberry Forest School, the University of North Carolina and the Yale School of Law.

LEONARD-JEFFERIES—Mr. and Mrs. Edward E. Jefferies of Chapin, S. C., have announced the engagement of their daughter, Flora Mae, to Lt. Russell Dean Leonard, USN, son of Mr. and Mrs. Daryl B. Leonard of Yakima, Wash.

Miss Jefferies is a graduate of the University of South Carolina.

Her fiance is a graduate of Washington State College.

A July wedding is planned.

JOHNSON-O'MEARA—The Post Chapel, Ft. Myer, Va., was the setting for the ceremony, on the afternoon of 9 June, uniting in marriage Miss Ellen Fraser O'Meara and 2d Lt. Harry Warren Johnson, jr., USA. The bride is the daughter of Maj. Gen. (USA) and Mrs. Andrew Pick O'Meara of Ft. Myer, and the bridegroom is the son of Maj. General and Mrs. Johnson of Orleans, France.

Photo by Harris & Ewing
Mrs. Johnson

Given in marriage by her father, the bride wore a gown of white imported Chantilly lace designed with a slim, fitted bodice fashioned in front with a deep V, its full, bouffant skirt ending in a chapel train. Her fingertip illusion veil was held by a Juliet silk cap trimmed with lace studded with sequins and pearls and she carried a Prayer Book with a showered marker of orchids and stephanotis.

Miss Mary K. Tracy of Grosse Point, Mich., was maid of honor, and the other attendants were Misses Louisa O'Meara and Nancy Johnson, sisters of the bride and bridegroom; Harriet Sweitzer, Barbara Falge and Beverly Williams. Mr. Donald L. MacDonald was best man for Lieutenant Johnson, and ushering were Cadet Andrew P. O'Meara, jr., Lts. Frederick J. Brown, Norman Schwarzkopf, Michael Pendino and John M. Kirbe.

Mrs. Johnson was graduated from Stone Ridge Country Day School, Washington, D. C., and attended Manhattanville College, White Plains, N. Y. Lieutenant Johnson was graduated from the U. S. Military Academy on 5 June.

ROSENBERG-STONE — The engagement of Miss Marjorie Carol Stone, daughter of Lt. Col. (USA) and Mrs. Laurence A. Stone of 1511 Pinewood St., Falls Church, Va., to Midshipman Robert Alan Rosenberg, (USNA '57), son of Mr. and Mrs. Marvin Rosenberg of Leavenworth, Kans., has been announced by her parents.

Photo by Stuckey Studio
Miss Stone

Miss Stone has completed her first year as a Mary Graydon Scholarship student at American University, Washington, D. C., where she is majoring in Elementary Education.

Her fiance is on Summer Cruise, following his third year at the U. S. Naval Academy.

The wedding is planned for June of next year, following Midshipman Rosenberg's graduation.

MILLER-LILLARD — At a cocktail party on 26 May, at their quarters at Frankfurt, Germany, the Commanding General of the 4th Infantry Division Artillery, Brig. Gen. (USA) and Mrs. Gerald F. Lillard announced the engagement of their daughter, Jane Kennicott, to 1st Lt. Richard Andrew Miller, USA, son of Mr. and Mrs. Albert C. Miller of Lindsay, Okla.

Photo by Pieperhoff
Miss Lillard

Since residing in Europe, Miss Lillard has attended American schools in Paris and Frankfurt.

Lieutenant Miller, who attended the University of Oklahoma, was graduated from the U.S. Military Academy in 1953. Now serving in the 10th Reconnaissance Company, 10th Infantry Division, Kitzingen, Germany, he was formerly Aide-de-Camp to Maj. Gen. George E. Martin.

An early Fall wedding is planned, to take place at Stuttgart, Germany.

FARREN-BARNARD — Mr. and Mrs. Julian W. Barnard of Norristown, Pa., have announced the engagement of their daughter, Joan Creager, to Lt (jg.) Merritt Charles Farren, USN, son of Mr. and Mrs. Merritt Freeman Farren of Sturbridge, Mass.

Miss Barnard attended Virginia Intermont College, Bristol, and the Philadelphia Conservatory of Music. She is presently serving as a staff sergeant in the Marine Corps at Hartford, Conn.

Her fiance, a graduate of Hamilton College, is a jet pilot stationed at the Naval Air Station, Oceana, Virginia Beach, Va.

OVERALL-DOWD — The recent ceremony uniting in marriage Miss Patricia Eileen Dowd, daughter of Col. and Mrs. Cecil James Dowd of Shaw AFB, S. C., and Washington, D. C., and Lt. Edsel Eugene Overall, took place at the Catholic Chapel, Shaw AFB, with Chaplain (Capt.) Gregory Einck officiating. Parents of the bridegroom are Mr. and Mrs. Herman Leslie Overall of Tulsa, Okla.

Mrs. Overall

The bride wore a princess-styled gown of Japanese Kamatzu silk, fashioned over taffeta and layers of net and nylon, its portrait neckline edged with a band of pearl-embroidered Guipere lace. Matching lace medallions were featured on the side panniers of the wide bouffant skirt, which ended in a cathedral train. Her long double illusion veil fell from a cap of the pearl-embroidered lace and terminated with a circular inset of lace medallions. She carried a shower bouquet of lilies-of-the-valley and carnations, and an heirloom gold linked mother-of-pearl rosary, brought from Rome in 1898 and blessed by Pope Leo XVIII, her mother having carried the latter in her wedding.

Lt. Nell Stanley of Mobile, Ala., and Shaw AFB was maid of honor and other bridal attendants were Mesdames Peter Andrews, Harvey Wise, Misses Twyla Gay Overall, sister of the bridegroom, and Nancy Gorman, cousin of the bride, with little Miss Caroline Hanst as flower girl. Best man for Lieutenant Overall was Lt. Robert Wilhour of Tulsa, and ushering were Lts. Samuel D. Powers, Ronald D. Schwab, Edmund D. Baydush, Edwin R. Anderson, Charles B. Seth and Earl Peacock.

Mrs. Overall attended the Sidwell Friends School, Washington; Catholic University, Reed College, Ore., the Uni-

—Continued on next page

Weddings and Engagements

From preceding page—

versity of California and Sophia University, Tokyo, Japan. After her return to the United States from Japan, Mrs. Overall was graduated from Hollins College, Va. Her husband is a graduate of the Joplin, Mo., Junior College and received his degree in Electrical Engineering from the University of New Mexico. Having completed his military service, he has returned to civilian status and will continue in the field of Electrical Engineering.

Following an extended wedding trip to Georgia, Washington, D. C., Ohio, Missouri and New Mexico, Mr. and Mrs. Overall will make their home at Dallas, Texas.

THOMPSON-EVANS — Lt. Col. and Mrs. Robert French Evans of Washington, D. C. and Bearsville, N. Y., announce the engagement of their daughter, Grace Rowe, to Mr. John Miles Thompson, jr., son of Mr. and Mrs. Thompson of New York City.

Photo by Glogau
Miss Evans

Granddaughter of Mrs. Edgar Charles Rowe of Chicago and the late Mr. Rowe, and of the late Maj. and Mrs. Harry Fifield Evans, Miss Evans attended L'Institut des Jeunes Filles Prealpin, Chexbres, Switzerland. She was graduated from Mt. Vernon Seminary, Washington, and is now a student at Smith College.

Mr. Thompson attended the Browning School, N. Y., St. Mark's School, Mass., and Columbia University. He is presently associated with the Dixie Cup Corporation. He is the grandson of the late Mr. and Mrs. Henry Alfke of New York and of the late Mr. and Mrs. John J. Thompson, also of New York.

The wedding is planned for 15 Sept. in Washington.

WALDEN-ISHERWOOD—In an afternoon ceremony on 9 June at the Mt. Carmel, Conn., Congregational Church, Miss Carol Ann Isherwood became the bride of Mr. David B. Walden. The bride is the daughter of Col. and Mrs. John A. Isherwood of 1008 Gorgas Cir., Ft. Sam Houston, Tex., and the bridegroom is the son of Mrs. David C. Walden of Hamden, Conn., and the late Mr. Walden.

Photo by B. W. McFarland
Mrs. Walden

The Reverend Arthur Tedcastle officiated, assisted by the Reverend Joseph Peters.

Given in marriage by her father, the bride wore a gown of Chantilly lace over taffeta fashioned with a sweetheart neckline embroidered with seed pearls and sequins, the long tulle skirt ending in a small chapel train. A Juliet cap of matching lace and seed pearls held her fingertip veil, and she carried a crescent shower bouquet of white roses and stephanotis.

Her maid of honor was her sister, Miss Jane Isherwood, and the bridesmaids were Misses Sally Humphrey, cousin of the bride, and Doris Walden, sister of the bridegroom. Mr. Walden's best man was Mr. Jay Clark of Newington, Conn. Ushers were Messrs. C. Richard Hinckley, Edward Yusza, Sheperd S. Johnson and Ens. Richard France.

The bride is a graduate of the Boston University School of Nursing. Her husband, a graduate of Wesleyan University, is now attending Cornell University, where he is studying for his Master's degree in Plant Genetics.

Mr. Walden and his bride will be at home after 18 June at 127 Warren Rd., Ithaca, N. Y.

FREEMAN-THOMPSON — The Main Chapel of the U. S. Naval Academy, Annapolis, Md., provided the setting for the ceremony uniting in marriage Miss Ann Louise Thompson, daughter of Lt. Col. (USA) and Mrs. Orval C. Thompson of 1039 22d St., Arlington, Va., and Ens. Thomas Lee Freeman, USN, on 1 June. The bridegroom is the son of Mr. and Mrs. B. F. Freeman of Kokomo, Ind.

Photo by Glogau
Mrs. Freeman

Chaplain M. E. Brenneman officiated at the double ring ceremony.

Given in marriage by her father, the bride wore a gown of white Chantilly lace over satin fashioned with a fitted bodice, its bouffant skirt terminating in a Chapel train. Her hip-length veil was held by a coronet of pearls, and she carried white roses and lilies-of-the-valley.

Mrs. Carl E. Good, jr., served as her sister's matron of honor, and the bridesmaids were Misses Wilda Freeman, sister of the bridegroom, Adrienne Scott and Pat McCloskey. Midshipman David Delo was best man for Ensign Freeman. Ushering were Ens. P. L. Westmoreland, Midshipmen D. D. Thompson, cousin of the bride, J. W. Adams, W. P. Cook, H. M. Yockey and W. Knodle. Master Orval C. Thompson, jr., small brother of the bride, was ring bearer.

The bride attended the University of Alabama and the Washington School for Secretaries. Ensign Freeman was a member of the graduating Class of 1956 at the U. S. Naval Academy.

The bridegroom has been assigned to a destroyer based at Norfolk, Va., where the couple will make their home.

TAYLOR-FELLWOCK—Mr. and Mrs. John W. Fellwock of Evansville, Ind., have announced the engagement of their daughter, Gladys Norma, to Lt. Jack Edward Taylor, USAF, son of Mrs. Frederick Taylor of Baltimore, Md., and the late Mr. Taylor.

Miss Fellwock is a graduate of the Protestant Deaconess Hospital School of Nursing, Evansville.

Lieutenant Taylor, who is a graduate of the University of Maryland, is now stationed at Tyndall AFB, Fla.

MILLARD-MACMURRAY — Mr. and Mrs. Ralph MacMurray, jr., have announced the engagement of their daughter, Willette Lynn, to 2d Lt. Stephens Fillmore Millard, USAR, son of Mr. and Mrs. Lyman Clifford Millard of Pines-on-Severn, Md.

Miss MacMurray is presently attending the Maryland Institute of Fine Arts and Johns Hopkins University.

Lieutenant Millard, who is a graduate of the Severn School and of the Wharton School of Finance and Commerce, University of Pennsylvania, is now stationed at Ft. Story, Va.

BEAUCHAMP-CARSON — Miss Carol Benton Carson, daughter of Col. and Mrs. Marion Carson of 123 N.W. 23d St., Gainesville, Fla., became the bride of Lt. Irving Alonzo Beauchamp, jr., at an evening candlelight service on 12 June at the Holy Trinity Episcopal Church, Gainesville. The bridegroom is the son of Mr. and Mrs. Beauchamp, sr., of Castlewood, Va.

Photo by Roy N. Green
Mrs. Beauchamp

Given in marriage by her father, the bride wore an original model of Chantilly lace and tullanet over bridal satin. The bodice was enhanced by a sheer tulle insert appliqued with a floral design of lace and the voluminous skirt terminated in a cathedral train of lace over satin. Her fingertip illusion veil was attached to a tiara of seed pearls, and she carried a bouquet of white orchids and valley lilies.

Miss Linda Draper was maid of honor, and the other attendants were Mrs. W. B. Stotesbury, jr., Miss Rebecca Greer and Miss Claire Snyder, with little Miss Carolyn Beauchamp, sister of the bridegroom, as flower girl. Mr. Beauchamp served as his son's best man, and ushering were Mr. William M. Carson, jr., Lts. Walter Knudsen, Eugene Fox, William Lyon and Anthony Ortner.

Lieutenant Beauchamp, who was graduated this month from the U.S. Military Academy, has been assigned to Ft. Benning, Ga., where he and his bride will be at home after 12 August.

DICKEY-DOOLIN—Mrs. Edward Hamilton Doolin has announced the engagement of her daughter, Catharine Claude, to Capt. Robert Russell Dickey, 3d, USMC, son of Mrs. Newbold Noyes of Washington, D. C., and Mr. Dickey of New York.

Miss Doolin, whose father was the late Commander Doolin, USN, was graduated from the Hannah More Academy and from Sweet Briar College.

Captain Dickey, who attended Summerfield's School, Oxford, England, and was graduated from St. George's School, Newport, R. I., is a graduate of the U. S. Naval Academy, Class of 1948-B.

LOWRY-HAMMERSBERG—Miss Lois Ann Hammersberg, daughter of Col. and Mrs. Robert E. Hammersberg of 8901 Linton St., Silver Spring, Md., was married to Ens. Donald Grey Lowry, on 11 June, at an afternoon ceremony at the Walter Reed Memorial Chapel, Washington, D. C. The bridegroom is the son of Mr. and Mrs. Robert D. Lowry of Westwood, Mass.

Photo by Glogau
Mrs Lowry

The bride, who was given in marriage by her father, wore a white faille gown designed with a chapel train, its neckline and skirt edged with rose point lace. Her full length illusion veil fell from a head band of matching lace and she carried an arm bouquet of white carnation buds and baby breath.

Her maid of honor was Miss Arlene Gibson of Detroit, Mich., and the bridesmaids were Misses Evelyne Stocker and Eleanor Marks. Mr. Peter Andrew Corning of New York City, was best man, and the ushers were Messrs. David Lowry, brother of the bridegroom, Edwin H. Krieg, jr., John Barnes and J. Bradford Greer.

The bride is a graduate of Packer Collegiate Institute, New York, and attended Pembroke College, Providence, R. I. Ensign Lowry was graduated from Brown University this month and has been commissioned in the Navy.

Following a wedding trip, they will make their home at San Diego, Calif., where the bridegroom has been assigned.

ZORN-MARA—Mrs. Mark Mara, sr., announces the marriage of her daughter, Capt. Mary Alice Mara, NC, USA, to Lt. Col. Joseph Francis Zorn, USA, on 9 June, at Concord, Mass.

The couple will be at home after 28 June, at 911 Coleman Dr., Williamsburg, Va.

LEBLANC-SCHLUTTER — Mr. and Mrs. Vernon M. Schlutter of Baltimore, Md., have announced the engagement of their daughter, Betty Lou, to Capt. Leo J. LeBlanc, jr., USMC, son of Mr. and Mrs. LeBlanc of Tonawanda, N. Y.

Miss Schlutter attended the Baltimore Junior College and is now in her senior year at Texas State College for Women, Denton, Tex.

Captain LeBlanc is presently stationed at El Toro, Calif.

A September wedding is planned.

PETERS-STARK — Miss Nancy Jean Stark, daughter of Col. (USA) and Mrs. John Melvin Stark of Alexandria, Va., was married to 1st Lt. Edward Wells Peters, jr., USMCR, son of Mr. and Mrs. Peters, sr., of Cromwell, Conn., on 2 June, in an afternoon candlelight service at the Post Chapel, Ft. Myer, Va.

Photo by Southall
Mrs. Peters

Chaplain (Maj.) Marland A. Shoemaker officiated at the double ring ceremony.

The bride, who was given in marriage by her father, wore a gown of silk shantung taffeta designed with a bateau neckline and a fitted bodice banded with embroidered Alencon lace, its bouffant skirt ending in a sweep train. Her full length silk illusion veil was held by a cap of matching Alencon lace and she carried a bouquet of orchids and white roses.

Miss Patricia Ann Miller of Arlington, Va., was maid of honor. Her bridesmaids were Mrs. Francis H. Thurston, Miss Suvan Shine and Miss Judith Ann Stark, sister of the bride, with another sister, Miss Susan Joyce Stark as junior bridesmaid. Best man for Lieutenant Peters was Lt. Thomas M. Dorsett, USMCR, and ushering were Lts Russell E. Dyer, Alvin G. Thorson, Robert R. Rindge, Daniel W. Richards, Karlton L. Batt and Henry A. Wheat, 3d.

Mrs. Peters attended Purdue University, Lafayette, Ind., San Francisco State College and George Washington University. Her husband is an alumnus of the University of Connecticut, where he was a member of the Theta Chi fraternity.

After a motor trip to Florida, the couple will make their home at Edenton, N. C., where Lieutenant Peters is now stationed with the Second Marine Air Wing.

HARDY-BERGEN—Miss Billie Bergen, daughter of Mr. and Mrs. William Irwin Bergen of Prescott, Ariz., and Mr. David Lopp Hardy, son of Col. (USA-Ret.) and Mrs. Clarence Woodson Hardy of 406 Bowles St., Normal, Ill., were married on 6 June at the Danforth Chapel of the University of Kansas at Lawrence.

The vows were exchanged before a garden background of greens, white flowers and candles, with the Reverend Albert G. Parker, 3d, performing the double ring ceremony.

The bride, who was given in marriage by her grandfather, Mr. Forrest Hammond of Lawrenceburg, Ky., wore a ballerina-length gown of embroidered cotton satin, fashioned on princess lines with a V-neckline. Her fingertip veil fell from a small crown of matching embroidered material, and she carried a bouquet of white roses centered with deep blue bachelor carnations.

Her maid of honor was Miss Dorothy Meier and her bridesmaids were Misses Jane Cornick and Pamela Hutchinson. Mr. Phillip Parker served as best man and the groomsmen were Messrs. William T. Holt, Condon F. Kuhl, Wilber Noss and Richard C. Shaw.

Mrs. Hardy was graduated from the University of Kansas on 4 June where she is a member of the Alpha Chi Omega sorority. Mr. Hardy, also an alumnus of the University of Kansas, is presently a student in the Medical School of the University. He is a member of the Delta Upsilon and the Nu Sigma Nu fraternities.

The couple will be at home after 16 June at 3816 Locust Ave., Kansas City, Mo.

WIEGAND-CHANDLER — RAdm. (USN) and Mrs. Alfred White Chandler of Chevy Chase, Md., have announced the engagement of their daughter, Alice Jane, to Mr. Martin Wiegand, son of Mr. and Mrs. Martin Tripp Wiegand.

The bride-to-be is a graduate of the Marjorie Webster Junior College and of the University of Maryland.

Her fiance is a graduate of the University of Pennsylvania.

An October wedding is planned.

ZANGWILL-KALSON — Mr. and Mrs. Samuel H. Kalson of Pittsburgh, Pa., have announced the engagement of their daughter, Phyllis Aileen, to Lt. (jg) Robert G. Zangwill, USN, son of Mr. and Mrs. Bernard Zangwill of Hyattsville, Md.

Miss Kalson is a graduate of Pennsylvania State University.

Lieutenant Zangwill, a graduate of the University of Pittsburgh School of Engineering, is now stationed at Norfolk, Va.

WILL-WALLEEN—Mr. and Mrs. Hans Axel Walleen have announced the engagement of their daughter, Linda, to Lt(jg). John Mylin Will, jr., USNR, son of Rear Admiral (USN) and Mrs. Will of Washington, D. C.

Miss Walleen, who was graduated this week from Skidmore College, spent her junior year at the Sorbonne in Paris, France.

Her fiance attended Phillips Exeter Academy and is a graduate of Cornell University. He has been ordered to the submarine Wahoo at Pearl Harbor, T. H.

The wedding is planned for next month at Old Greenwich, Conn.

Notes from Posts, Stations, and Bases

Mrs. Tomlinson Will Head Monmouth Wives

■ **FT. MONMOUTH, N. J.** With the colorful entries of the annual Flower Show displayed as background, the Woman's Club at a final luncheon meeting of the season inaugurated the following slate of officers: Mesdames R. B. Tomlinson, president; C. F. Moore, vice-president; L. W. Jones, secretary; and J. P. McGovern, treasurer. Mrs. V. A. Conrad is honorary president.

Top honors in a flower show judging went to Mrs. M. L. Raley, winner of Best-in-Show for her prize-winning entry of a coffee table arrangement of pink roses and mock-orange blossoms in a small shallow bowl. Second prize in this group went to Mrs. S. A. Miller, and third, to Mrs. T. P. Ross. Mrs. Raley also took second prize in the Oriental and Occidental group.

Mrs. G. L. Van Deusen also took several prizes. The first prize in the Oriental and Occidental class went to her; she also took second prize in the Miniature group; and third in the Buffet and Supper Table class.

Mrs. C. F. Moore received first prize in Miniatures, with Mrs. J. R. Reed taking third place. Mrs. Miller's arrangement for Buffet and Supper Table was considered best and Mrs. Moore's was runner-up.

The arrangements were judged by Mrs. Frank Blaisdell, Middletown; Mrs. George Burt, and Mrs. Alfred King, both of Rumson.

In closing the season, Mrs. Conrad and Mrs. L. P. Jacobs, outgoing president, expressed appreciation to all her officers and ladies serving on various committees of the Club for their contributions towards the season's success and enjoyment.

Outgoing officers included: Mesdames C. A. Brown, vice-president; H. M. Renfro, secretary; R. B. Tomlinson, treasurer. Mrs. W. D. Hamlin is honorary vice-president.

PHILADELPHIA — The Women's Club of the Quartermaster Depot elected a new slate of officers at the Club's May luncheon meeting. Seen here (l to r, seated) are the outgoing president, Mrs. Alpheus H. Seeley; the honorary president, Mrs. Webster Anderson; and the newly elected president, Mrs. Vincent L. Corrado. Standing (l to r) are the assistant secretary, Mrs. Walter N. Russell; secretary, Mrs. Marcus M. Jaquette; vice-president, Mrs. Elmer B. Hersh; and the assistant treasurer, Mrs. Willard C. Reeder.

Mrs. Bodine Chosen

■ **WILLIAM BEAUMONT AH, EL PASO, TEX.** The Woman's Club has elected Mrs. Roy L. Bodine, jr., president; she assumed office 13 June. The wife of Colonel Bodine, Chief of the Dental Service at WBAH, Mrs. Bodine came to El Paso in the summer of 1955 from Camp Gordon, Ga.

Mrs. Louis S. Leland was the previous president. Remaining as honorary president of the club is Mrs. Abner Zehm, wife of the commanding officer.

Other new officers are Mrs. Robert Campbell, vice-president; Mrs. A. L. Hessin, secretary; and Mrs. G. H. Andrews, treasurer.

New committee chairmen are Mesdames H. C. Holmes, hostess; John McGuire, program; W. B. Bell, publicity; Robert Hunter and G. L. Runyon, hospitality; and Stuart Rohre, courtesy.

Communications chairmen are Mesdames John White, lower post; Roscoe Dean, upper post; Russell Douglas, R. A. Curll, R. B. McGregor and J. P. Schaerer, town; John Higgason, retired; and K. A. Heckman and J. P. Wilkins, Van Horne Park.

Col. Kimpton Visits

■ **MUNICH, (APO 407—N. Y.).** Lt. Col. Margaret A. Kimpton, who will be the new WAC Staff Advisor for USAREUR on her first official visit to Southern Area Command, called on Maj. Gen. Numa A. Watson, SACom Commanding General, and met all members of the Hq SACom WAC Detachment. She was accompanied by Lt. Col. Mary L. Milligan, present WAC Staff Advisor, who is rotating to the States in June.

Col. Kimpton, whose last assignment was as a member of the WAC Director's Office at the Pentagon, spoke to the women at a coffee hour at the McGraw Officer's Club. She informed them that plans were being discussed for new uniforms and that there was a possibility these would be approved in the near future.

In introducing Col. Kimpton, Col. Milligan thanked them for the cooperation they had given her during her tour of duty.

The colonels were guests of the WAC officers stationed in Munich, Longgries, and Oberammergau at a dinner at the Green Forest Inn Monday night.

Connie Booth Heads Jr. Army Daughters

■ **FT. BENNING, GA.** Miss Connie Booth, daughter of Brig. Gen. and Mrs. Robert Booth, USA, has been elected president of Junior Army Daughters of America.

Other new JADA officers are Miss Margaret Rhee, vice-president: Miss Jody Brady, recording secretary; Miss Pene Tourville, treasurer; Miss Mary Steele, corresponding secretary; Miss Avery Keatley, historian, and Miss Liz Davis, chaplain.

Miss Gwen Rhea, retiring president, presented a casserole dish and stand to Mrs. Donald A. Butler, former Daughters of the U. S. Army adviser to the JADA group. Mrs. Butler awarded a JADA pin to Mrs. Nelson P. Conover, new DUSA adviser to the juniors. Miss Rhea received a bracelet in recognition of her leadership since the organization's inception.

Members of the DUSA advisory committee on JADA affairs, Mrs. Booth, Mrs. Henry Neilson, Mrs. John Vollentine, Mrs. H. J. Lynch and Mrs. Lincoln Landis, also were present.

Reelected at Wright

■ **WRIGHT AIR DEVELOPMENT CENTER, OHIO.** NCO Wive's Club has re-elected Mrs. Richard V. Wing for her second term as president.

Other officers are Mesdames Betty Watkins, Vice President; Jean Kurscharsky, Secretary; Micky Woofter, Corresponding Secretary, and Betty Protko, Treasurer.

ROBINS AFB, GA.—New officers of the Teen-Age Council are shown after their election for a six-month term. They are (left to right, seated) Mrs. George A. Ormiston, vice president; Mrs. J. M. Pendleton, publicity chairman; Mrs. C. A. French, secretary, and Mrs. L. Hoar, hostess chairman. Standing, left to right, are Lt. Col. George A. Ormiston, treasurer; CWO C. P. Woodward, custodian; M/Sgt. J. M. Pendleton, president; Maj. Ben W. Jackson, chaplain, and Capt. Virgil Douglass, member-at-large. Other members-at-large, not present, are Col. John van O. Weaver and M/Sgt. John B. Johnson.

Madame Chiang Is Women's Club Guest

■ **TAIPEI, TAIWAN.** Madame Chiang Kai Shek was honorary guest at a recent luncheon of the MAAG Women's Club in Taipei, Taiwan.

The MAAG Women's Club's membership of 200 includes the wives of all Army, Navy and Air Force Officers who are stationed on Taiwan. A varied program of activities includes instruction in Chinese painting, flower arrangement, Mah Jong, bridge, needlework, and other programs to acquaint the ladies in the culture and customs of Free China.

The ladies who have been studying Chinese painting held an exhibit in May at the China Institute of America. Noted Chinese artists were the judges and awards were presented.

Mrs. Ellison Heads Club

■ **FT. JAY, N. Y.** Election of officers of the Woman's Club for the coming year was held Wednesday, 6 June, at the Officers' Club.

Mrs. Marvin C. Ellison, wife of Colonel Ellison, First Army Engineers, was chosen to succeed retiring president, Mrs. J. W. Lockett, wife of Colonel Lockett of the Inspector General's office.

Other officers elected were 1st Vice President, Mrs. John T. Barrett, wife of Colonel Barrett, G-1, First Army; 2d Vice President, Mrs. Oscar L Dupre, wife of Colonel Dupre, Troop Information & Education Officer, First Army; Recording Secretary, Mrs. William E. Hall, wife of Chief Warrant Officer Hall, G-1 Section, First Army; Corresponding Secretary, Mrs. Clynton J. Collins, wife of Captain Collins, Recruiting Publicity Center, First Army; Treasurer, Mrs. William E. Wright, jr., wife of Major Wright, G-2 Section; and Assistant Treasurer, Mrs. Andrew Park, IV, wife of Lieutenant Colonel Park, G-1 Section.

On behalf of the Woman's Club, newly-elected Mrs. Ellison received a gavel from retiring president, Mrs. Lockett. The gavel, along with a block and lectern, was a personal gift from Mrs. Lockett to the club.

In appreciation for her able leadership, the Woman's Club presented their former president with an engraved silver tray.

The nominating committee, (Mrs. H. C. Wright, wife of Major Wright, post Special Services, Chairman) submitted the slate of officers.

NCO WIVES—A new slate of officers for the USARPAC NCO Wives Club were installed recently at the Fort Shafter Zebra Room, during a luncheon and business meeting of the club. Above, outgoing president Mrs. John Kovich, left, passes the gavel to new president Mrs. David Kushner.

Harvard ROTC Grads

■ **CAMBRIDGE, MASS.** Sixty-five Harvard seniors received commissions as Navy Ensigns or Marine Corps Second Lieutenants on 12 June.

Mr. Charles Francis Adams, jr., a member of the Harvard University Board of Overseers Visiting Committee and President of Raytheon Manufacturing Company delivered the address at commissioning ceremonies. A Harvard graduate, '32, he served with distinction in the Navy during WWII, attaining the rank of Commander.

Delmar Leighton, Dean of Students, also participated in the Navy ceremonies.

The Professor of Naval Science, Capt. John F. Gallaher, USN, administered the oath of office.

The following officers are assigned to the Naval ROTC Unit and have been appointed to the Harvard Faculty by the Harvard Corporation as indicated by titles following their names:

Cdr. Milton J. Morgan, USN, Associate Professor of Naval Science.

Cdr. Lyle E. Felderman, USNR, Associate Professor of Naval Science.

Lt. Cdr. John B. Hough, USN, Associate Professor of Naval Science.

Capt. Fred Grabowsky, USMC, Assistant Professor of Naval Science.

Lt. David D. Heerwagen, USN, Assistant Professor of Naval Science.

Lt. (jg) Conley R. Ward, USN, Assistant Professor of Naval Science.

COL. LEADS PLATOON

■ **FT. RILEY, KANS.** Col. William A. Cunningham, USA, of the 1st Infantry Division's 18th Infantry Regiment, lead an honor platoon of WW II veterans of the Big Red One at the head of a mile-long column of troops on 8 June, opened the Red One's observance of the 39th anniversary of its organization.

Colonel Cunningham's platoon of about 45 men included veterans of all eight of the 1st Division's campaigns of WW II in North Africa, Sicily, the D-Day landing, and the ultimate victory in Europe.

Colonel Cunningham was commanding officer of the 16th Infantry Regiment's 1st Battalion during the North African campaign until he was severely wounded in the battle of El Guettar.

Lt. Col. Tobey Is C.O.

■ **FT. RICHARDSON, ALASKA.** Lt. Col. Nelson W. Tobey, USA, has assumed command of the 867th Antiaircraft Artillery Battalion replacing Col. Edward T. Peeples, USA, who left for the States. Colonel Tobey went to the 867th from G-3, U. S. Army, Alaska.

—Continued on next page

Posts, Stations & Bases

From preceding page—

Mrs. Gould Named Chairman

■ **BALTIMORE, MD.** The newly elected president of the ARDC Women's Club, Mrs. Gordon T. Gould, jr., wife of Colonel Gould, USA, chief of the Communications and Electronics Division, ARDC, has announced the following committee chairmen: Programming, Mrs. Henry B. Hewett; Hospitality, Mrs. Joseph S. Bleymaier; Decorations, Mrs. John C. Wertz; Bridge, Mrs. William C. Bagwell; Publicity, Mrs. Gerald Williams; Arrangements, Mrs. Peter L. M. Packard; Welfare, Mrs. William H. Walters; Golf, Mrs. L. M. Taylor; Editor of CoPilot, Mrs. Robert L. Feik; Hospital, Mrs. Marvin C. Demler; Ways & Means, Mrs. Edward A. Hawkens.

"BETTY JAMES DAY"

■ **FT. McCLELLAN, ALA.** Tuesday, 5 June, was declared "Betty James Day" by the Officers' Wives Club when the monthly luncheon meeting honored Mrs. Thomas H. James, one of the club's honorary presidents, who is leaving shortly following the scheduled retirement from the Army of Colonel James, Commanding Officer, Chemical Corps Training Command.

Mrs. William T. Moore, also an honorary president, on behalf of the Club, presented Mrs. James with a gift of silver. Mrs. James' response included an invitation for the members to visit her after 30 June at 302 Westminster Avenue, Merchantville, N. J.

Bowlers Get Trophies

■ **FT. STEWART, GA.** The Officer's Wives Bowling League has awarded trophies marking completion of a 15-week competition. Col. Willis T. Smith, USA, Deputy Commander, made the presentation.

First team trophies went to Mesdames Hal B. Phillips, Willis D. Tucker, Jack Woldorf, Robert A. Barnhart, and William Lee.

Second team trophies were awarded Mesdames Robert B. Vanaman, Eugene F. Blair, Mike Rhode, jr., Harry D. Sugar and Leslie E. Lange.

Mrs. Vanaman won the individual high scorer trophy, Mrs. Tucker the high series trophy, and Mrs. Phillips the highest individual game trophy.

Individual team high game trophies were presented to Mrs. Rhode, Mrs. Pigman, Mrs. Charles S. Walker, Mrs. Raymond J. Kennedy, Mrs. Barnhart, and Mrs. R. H. Bowersox.

Mrs. Lange was named the most improved player and was awarded that trophy.

Consolation trophies went to the following league members: Mesdames Raymond C. Rahn, E. E. Friedman, John C. Walton, Alfred Gore, jr., James H. Gross, Reuben H. Masters, Liston I. White, John M. Maitry, jr., Orah F. Howard, jr., H. A. Bulluck, Bennie S McFather, Robert E. Davenport, Ralph B. Dangler, and Melles D. Walling.

Aero Club Elects

■ **LINCOLN AFB, NEB.** The SAC Aero Club here has elected Maj. Joe C. Williams, 815th Operations Squadron as President. Vice President is S/Sgt. David D. Hendrix, 818th Supply Squadron; and Secretary, S/Sgt. John H. Tyler, Headquarters Squadron, 818th Air Base Group.

Newly elected Maintenance Officer is T/Sgt. James W. White, 307th Field Maintenance Squadron.

FT. STEWART, GA.—New officers of the Non-Commissioned Officers' Wives Club, installed at ceremonies held at the NCO Club (l. to r.) Mrs. Marion G. Oliver, secretary; Mrs. Lula B. Short, second vice president; Mrs. Mildred E. Woodrum, president; Mrs. Ila C. Wood, first vice president; and Mrs. Eva C. Campbell, treasurer.

Elect Mrs. F. T. Unger

■ **FT. SILL, OKLA.** The upstairs ballroom at the Officers club formed the setting for a Coke party and election of new officers for the Officer's Wives Club, Ft. Sill, at 10 a.m., 1 June.

Mrs. F. T. Unger, as president, heads the new slate for next year.

Mrs. Robert B. Lewis, retiring president, was presented a silver bowl as an expression of appreciation for her past year's work. The bowl will be engraved.

Mrs. Thomas E. de Shazo, wife of Maj. Gen. de Shazo, Commanding General of the Artillery and Guided Missile Center, is honorary club president.

Other new officers elected at the monthly meeting were Mrs. Harry Auspitz, jr., vice president; Mrs. Henry Hills, secretary; Mrs. R. O. Phillips, treasurer; Mrs. Edward J. Morgan, assistant secretary; and Mrs. William E. McDowell, assistant treasurer.

Other retiring officers for the club are Mrs. J. Everard Carter, vice president; Mrs. Morgan, secretary; Mrs. Harold O. Davis, treasurer; Mrs. William A. Campbell, assistant secretary; and Mrs. Howard Simpson, assistant treasurer.

Junior Rifle Expert

■ **FT. MONROE, VA.** A solemn, freckle-faced boy in a well-worn shooting coat this week accepted the National Rifle Association's diploma and medal showing he had qualified as a junior expert before reaching the age of 12.

Whether John McRae is prouder than his father, Lt. Col. R. B. McRae, or his coach and advisor, Lt. Col. W. L. Koob, jr., is an unresolved question.

A year and a half ago John started shooting on the Fort Monroe small bore range. Step by step he shot his way toward NRA recognition until last Fall he thought he had a chance of completing his junior expert qualification series before his 12th birthday. Last week, 18 months and 1,000 rounds of ammunition after he started, John McRae pinned the NRA's Junior Expert Medal on his room-for-expansion shooting jacket.

Capt. Fraleigh to Treasure Island

■ **CAMP PENDLETON, CALIF.** A Naval dentist who is the only member of the American Board of Perrodontology, has left his post as head of the Camp San Onofre Dental Clinic to be consultant Instructor in dentistry at Treasure Island, Calif.

Capt. C. M. Fraleigh, (DC), USN, reviewed a staff NCO parade as a farewell gesture before departing for San Francisco and his new post.

Capt. Fraleigh, his wife Jenevieve and two sons, Mahlon II, age 9½ and Edward, age 8, will visit friends and relatives before reporting to Treasure Island.

LT. BUTTS HONORED

■ **FT. CARSON, COLO.** Artillery Rd. has been renamed Butts Rd. in honor of Lt. John E. Butts, USA, who received the Medal of Honor posthumously.

Lieutenant Butts, a member of Company E, 60th Infantry Regiment, 9th Division, died in action at Normandy, France, in June 1944.

Women Officers' Lunch

■ **FT. MEADE, MD.** The Women Officers' luncheon for the month of June was attended by 34 members of women's services.

Three WAC officers attending from the Army Chemical Center were Maj. Lila Bard, Maj. Kitty Hilton, and Lt. Jeanne Buch.

Capt. Marian Tierney, Nurse Procurement Officer from the Baltimore area was accompanied by her replacement, Capt. Mary P. Furrer, ANC, and Capt. Betty Clarke, WAC Recruiting Officer for the Baltimore area.

Newcomers, Lt. Goldie Mess, WAC, and Lt. Lee DeVico, ANC, were welcomed by members of the group. It was the last luncheon for Lt. Alice Long and Lt. Ellen deBeruff who will be departing for assignments in Europe.

Changing Station? Notify the Army Navy Air Force Journal promptly to avoid missing any issues.

RETIRED SERVICE NOTES

BRIG. GEN. CLAUDE F. BURBACH, USA, left, retiring Chief, California Military District, receives a Sixth Army Certificate of Achievement from Lt. Gen. Robert N. Young, USA, Sixth Army Commander. General Burbach was retired 31 May.

Gen. Scherer, Ret., Joins Sullivan School

This year's West Point graduating class included 45 Cadets who took their preparatory work for the entrance exams at Sullivan School in Washington. They include: L. A. Denson, jr., No. 4; G. K. Withers, jr., No. 7; B. Conn Anderson, jr., No. 14, and F. J. Brown, III, No. 16.

Mr. Wendell E. Bailey, Principal of Sullivan School, has announced that an addition has been made to the faculty for the coming year. Brig. Gen. Harris F. Scherer, USA-Ret., will begin his teaching duties in the English department at the opening of the fall course on 17 Sept.

Capt. Sweeney Retires In Admiral's Rank

Capt. Daniel J. Sweeney, USN, Commanding Officer of the Fleet Training Center, Norfolk, Va., will retire 30 June with the rank of rear admiral, ending 30 years of naval service.

He will be relieved by Capt. G. E. T. Parson, USN, presently Commanding Officer of the Fleet Training Group, Chesapeake Bay, which will shortly be disestablished.

Captain and Mrs. Sweeney plan extensive travel following his retirement, and as yet have not decided where they will make their permanent home.

PL 810 RETIREMENTS

The Army has placed the following named National Guard and Reserve officers on the retired list upon their attainment of age 60 and completion of at least 20 years creditable service as provided under Title III, PL 810, 80th Congress:

COLONEL

Allyn, William P	Jackson, William M
Krokus, Theodore J	Trickle, Lenox E
Pugh, Walter S	Bierstadt, Francis E
Jackson, Thomas R	Andreassen, Einar C
Foster, Dwight K	Coluch, Anthony
Pack, Philip G, NG	Van Sciver, Harry B
Slezak, John	Kelly, William M

LT COLONEL

Harithas, Nicolaus	Wilder, Cecil N
Botsford, Gerald F	Millea, Edward D
Childs, Edward P	Marshall, David E
Oles, Floyd	Dillon, Lester R
Griffin, James E	Lane, William T, jr
Boardman, Robert P	Aurelius, Lawrence E
Swarthout, Gerard, sr	

MAJOR

Canfield, Henry P	Harrison, W J, jr
Lundy, Clayton J	Snyder, Sidney W
Dederer, Herman M	Buchanan, Hall
Hunt, William P	Ashcraft, Cyrus A
Horlock, Reginald J	

CAPTAIN

Clemens, Q Van	Hunter, Elmer D
Starkey, Ernest	

2d LIEUTENANT

Appling, Grady S

They Keep Busy

CAPT. GERALD D. LINKE, USN-Ret., has been appointed head of the Materials Section of the Turbo Division of American Machine & Foundry Company at Pacoima, Calif. He will be in charge of procurement, stores, production and assembly of the auxiliary power units developed by the Turbo Division. Prior to joining AMF, Captain Linke, USN, '20, was Manager of the Service Division of U. S. Spring & Bumper Company, Los Angeles, and Vice President and General Manager of the West Coast Loading Corporation, Rialto, Calif., for five years.

COMO. JOHN K. RICHARDS, USN-Ret., Executive Director, National Security Industrial Association, has been named Special Gifts Chairman, Sibley Memorial Hospital Building Fund Campaign in Washington, D. C. He has for the past 10 years been a member of the Board of Advisors of the Industrial College of the Armed Forces, Washington, D. C.

COL. HARRY C. ECKHOFF, USAF-Ret., former Chief of Personnel Services for the Air Defense Command, will become Personnel Director for the Arlington, Va., Schools System.

BRIG. GEN. EUGENE OBERDORFER, ANGUS-Ret., has been on active duty this month at Robins AFB, Ga., as a Colonel in the Air Force Reserve. He retired in 1931 as Acting Adjutant General of the Georgia National Guard.

CAPT. CLIFTON G. GRIMES, USN-Ret., has been named director of research for The Electric Storage Battery Company of Philadelphia, Pa. Formerly Deputy Chief of Naval Research, Captain Grimes, USNA, '25, is an electrochemist holding graduate degrees from both Columbia University and University of Pittsburgh.

CAPT. MARSHALL B. GURNEY, USN-Ret. of 67 Kingsbury Road, Garden City, Long Island, N. Y., addressed members of the 9068th Air Reserve Group at the Air Reserve Center, Mitchel AFB, N. Y., 11 June. Since retirement in 1954, Captain Gurney has been with the General Bronze Corporation as Director of the Aero Division.

COL. CLARENCE J. BAKKEN, USA-Ret., who retired at Ft. Benning, Ga., 31 May after more than 29 years' service will enter the University of Denver 17 June to complete work for a master's degree in education.

CAPT. E. C. ROOK, USN-Ret., has been named Vice President and General Manager of Fabricated Products Operations of the Blaw-Knox Company of Pittsburgh, Pa. Captain Rook came to Blaw-Knox in 1954 as vice president-general manager of the Equipment Division. He is a veteran of 34 years active Naval duty.

LCDR. LADAMIR C. BARTOS, USN-Ret., of 4609 Windsor Lane, Bethesda, Md., who has been employed by the Pyramid Van Lines, Inc., for the past six years, has been appointed as District Manager of that company with office at 1219 First Street, Alexandria, Va.

Moscow TDY Ahead

Here are the Air Force officers who will accompany General Nathan F. Twining, USAF CofS, to Moscow for the Aviation Show on 24 June. They will arrive 23 June.

Lt. Gen. Frank F. Everest, Deputy CofS, Operations.

Lt. Gen. Donald L. Putt, Deputy CofS, Development.

Lt. Gen. Thomas S. Power, ARDC Commander.

Lt. Gen. Clarence S. Irving, Deputy CofS, Materiel.

Maj. Gen. Albert Boyd, Deputy Commander, ARDC.

Brig. Gen. William H. Blanchard, Deputy Director of Operations, SAC.

Col. Thomas W. Wolfe, Air Attache-Designate, USSR.

Col. James C. Sherrill, Aide.

Lt. Col. William H. McVey, Aide.

Retired Colonel And Son Are Classmates

COMMENCEMENT exercises at Princeton University on 12 June saw Col. Bernard A. Tormey, USA-Ret., 56, receive an M.A. in the Department of Modern Languages where he has specialized in German. His son, Captain James H. Tormey, USA, 26, won an M.S.E. in Civil Engineering.

Colonel Tormey, USMA '23, intends to continue graduate work. Captain Tormey, USMA '50, leaves in July for Heidelberg with his wife for assignment to the 11th Engineers Group. Colonel and Mrs. Tormey also plan a trip to Germany where he will begin a year's study in August at the University of Heidelberg before returning to Princeton to write a doctoral dissertation.

70 Marine Corps NCO's End Careers On 1 June

M/Sgt. Merle S. Smith, USMC-Ret., ending a 30-year career, heads the 1 June list of 70 Staff NCO retirements.

More than 75 per cent of the Non-Com's are six-stripers. Of the total number, 54 are master sergeants, nine technical sergeants and seven staff sergeants.

In addition to T/Sgts. Leslie Parker, jr., Hugh H. Roddy, Frank L. Veltrup, jr., and George F. Warner, the M/Sgts. listed below were transferred to the Fleet Marine Corps Reserve List:

Bednarski, J	Free, F H
Bivins, J E	Gill, W W
Brisendine, R H, jr	Granath, E H
Brogan, W J	Hale, R H
Brumfield, L E	Haynes, O R
Butler, H V	Heacock, E H
Campbell, W W	Henderson, J H
Carmichael, J E	Hinderliter, H L
Carnathan, C R	Hoskins, J D
Churchill, C C	Johnston, H A
Crawford, J B	Johnston, W C
Crumb, C V	McMurran, J C
Ellis, J T	Marovich, Peter W
Finn, G P	Meier, E J, jr
Merchant, T O, jr	Smith, R J
Mischen, T	Sturgeon, L F
Moberley, R M	Tharp, W D
Nicholson, G V	Warner, G F
Osterberg, E P	Weymouth, W H
Parker, J L	Wilkerson, R H
Quinn, F J	Willis, T A
Sanford, R M	Wingard, C R

Placed on the Fleet Marine Corps Reserve Retired List were:

Blackburn, L	Poe, W C
Erwin, R E, jr	Price, C D
Hulet, E W	Rind, A T
Ming, S I	Sinkule, B G

The following NCO's were placed on the Temporary Disability Retired List:

M/Sgt Hughey C Garling; T/Sgts Robert J Huff and Bowden L Willoughby; and S/Sgts Thomas L Connell, Harold D Hendrickson, Ralph C Krupka, Victor V Olson, Dominick A Pisapia and Garland H Wallace.

Transferred from the Temporary Disability List to the Permanent Disability Retired List are:

MSgt Charles M Britt; T/Sgt Joseph J Chludzinski; and S/Sgts Richard B Bettis, Ralph DePriest and Floyd E McGee.

U. S. COAST GUARD

Commandant—Vice Adm. Alfred C. Richmond
Secretary of The Treasury—George M. Humphrey

A Coast Guard selection board has established zones of eligibility for temporary promotions to captain, commander, lieutenant commander and lieutenant.

Seven officers, from Cdr. Clayton M. Opp, USCG, Signal No. 197, through Cdr. Adrian F. Werner, USCG, No. 203, in the 1 July 1955 Register, are eligible for four-stripe rank.

Eligible for three-stripe rank are 52 lieutenant commanders from No. 485 (LCdr, William H. Fuller, USCG) through No. 539 (LCdr. Lemuel C. Sansbury, USCG).

At the same time, 60 lieutenants, from Lloyd L. Kent, USCG, No. 906, through Cabriel E. Pehaim, USCG, Signal 965, were declared in the area of consideration for lieutenant commander's rank.

The board also fixed the eligibility list for promotion to two-stripe rank from Lt (jg) Edmund Janczyk, USCG, No. 1564, through Lt. (jg) Robert D. Peters, USCG, No. 1617—a total of 54.

RAdm Olson Heads June USCG Retirements

RAdm. Louis B. Olson, USCG-Ret., heads the 1 June list of 32 Regular Coast Guard officer retirements.

In addition to Admiral Olson, who commanded the Third Coast Guard District, New York, the list includes three captains, one commander, seven lieutenant commanders, 14 lieutenants, one ensign, and five chief warrants.

Retired for the reasons indicated were:

30 Years' Service—Captain Stanley J Woyciehowsky; Lieutenant Commanders Leroy Teele and Valance R Suttie; Lieutenants Burt H Kilmer, George D King; Edward W Powers, Mercer Reynolds and Alva O Wise; and Chief Warrants Earl C Jones, W-3, and George F. Viveiros, W-2.

20 Years' Service—Rear Admiral Louis B Olson; Lieutenant Commanders Marvin T Duncan, Robert H Roberts, Arthur C Holland, Anthony M Spiri and Otto A Tregner; Lieutenants Sterling M Anderson, Lawrence J Autterson, Samuel L Brown, Kenneth M Foster, Ervin Frye, Gene V Gray, Rupert O Hall and Sidney F Schweppe; Ensign Clarence E Gaylor; and Chief Warrants Gustave M Lundgren, W-3, and Earl J Rice, W-2.

Age—Captain Edward A. Richmond; Commander James M Caulk; and Chief Warrant John M. Petterson, W-2.

Physical Disability — Captain Morris C Jones (60% Perm.) and Lieutenant Fred E Wilson (40% Perm.).

Journalist Openings

Quotas have been established for two enlisted men at the U. S. Naval School, Journalists, Class A. The class convenes at Great Lakes Naval Training Center on 22 October.

Assignment Changes

CAPTAIN

Fred P Vetterick, Desig Sqn Cdr, Cadet Practice Cruise, 1956.

COMMANDER

George R Boyce, NAVWARCOL to CGDTHREE (o) amended to COMEASTAREA (Op Trng & Mob Plan).
William T Coyle, MIO, NY, to MIO, Mobile (MMI Duty).
Elmer A Crock, HQ to CGAS, SDiego (XO-DIFOT).
William B Ellis, HQ to COOS BAY (CO).
Wayne L Goff, HQ to CGD13 (o).
Thomas R Sargent, III, WINNEBAGO to HQ (OAN).
Robert Wilcox, BARATARIA to CGDNINE (P).

LIEUTENANT COMMANDER

William F Adams, CGD 14, to HQ (PE).
Richard H Hagadorn, SWEETBRIER (designated CO).
Edward M F Kirchner, CGAIRDET, Barbers Pt to CGAS, SDiego (DIFOT).
Robert L Lawlis, CGAS, Salem to CGAIR DET, Barbers Pt (DIFOT).
William Lieberson, MMD, Piraeus, Greece to MIO, NY amended to CGDONE (Admin pending retirement).
Harry E Massingill (R), CGAS, St Petersburg to CGAIRDET, San Juan (Difot).

LIEUTENANT

James C Boteler, CGAIRDET, San Juan to CGAIRDET, CorpusC (DIFOT).
William J Donnay, CGAIRDET, Barbers Pt to CGAS, SFran (DIFOT).

LIEUTENANT (JG)

Herbert W Eley, CGDNINE to USN PG School, Monterey (DUINS Electronic Eng).
Robert L Kringel, CG-95303 to CGBASE, San Juan (RCC).
Cortland G Pohle, jr. MARION to USN PG SCHOOL, Monterey (DUINS Electronic Eng).
Wayne C Stansill, MENDOTA to CG95303 (CO).

ENSIGN

Meyer J Seltzer (R), GENERAL GREENE to MCCULLOCH (DUTY).

CHIEF WARRANT

William R Bentler, COTP, SFran to CALUMET (CO).
Jack S Breschini, BASSWOOD to CGGRU, Hilo, T.H. (Comdr).
Raymond R Thiele, BUTTONWOOD to CGBASE, Sand Island (DUTY).
Joseph P Dollard, CGBASE, Sand Island to BUTTONWOOD (DUTY).

WARRANT

John E Beck, YOCONA to COTP, SFran (DUTY).
Joseph E Franken, SORREL to NAUGATUCK (CO).
Henry R Jamieson, HUMBOLDT to CGD ONE.
Rolland H Rightman, CGGRU, Eatons Neck to SORREL.
Edward T Rollins, CGGRU, Grand Haven to BASSWOOD.
Harold E. Trupp, CGAS, St Petersburg to MACKINAW (f).

Marine Training Reorganization Continues; Former Boots Get Chance To Air Gripes

ENLISTED Marines—possibly for the first time in history—are being given the opportunity to tell the Corps what they think is wrong with the Leatherneck training system.

Maj. Gen. Shoup

Maj. Gen. David M. Shoup, USMC, disclosed in an interview with THE JOURNAL that 30,000 questionnaires have gone out to Marines who already have passed through "boot" camp at Parris Island, S. C., and San Diego, Calif., to give them a chance to voice grievances against training practices.

General Shoup was named to his present post as Inspector General for Recruit Training following the recent Parris Island tragedy in which six young Marine recruits lost their lives during an "unauthorized" night march.

Since that time the Corps has taken numerous steps to eliminate undesirable features from its training system.

FURTHER STEPS have been outlined by the new recruiting training IG. In addition to the questionnaire, General Shoup said the Corps also is contemplating plans to allow present recruits to help monitor their own training after it is under way.

Drill Instructors

Both DIs and recruits will be encouraged to cease swearing.

Previous steps included the establishment of additional officer-supervision over the training program and the elimination of "skinhead" haircuts.

Under the new training set-up—put into effect by General Randolph McCall Pate, USMC, Marine Corps Commandant—separate Recruit Training Commands were established at Parris Island and San Diego. General Shoup, a WWII Medal of Honor winner, was named to the IG post to keep check on all training activities.

There are three broad areas of conduct which the Commandant and the recruiting training command officers are attempting to improve.

The first is officer supervision of drill instructors. General Shoup said Inspection Sections of the two RTCs have been established. Additional officers are assigned to these sections and required to observe the work of the DIs in the field when they are engaged in teaching recruits.

"Previously," General Shoup said, "there were certain areas where officer supervision was below that required for adequate supervision." He made it clear, however, that officers from the inspection sections are not assigned "to ride herd on DI's." Unless there is an unusual circumstance, he said, the officers will act only as observers.

IN AN EFFORT to eliminate "hazing, punishment or any other form of treatment incompatible with accepted American standards of human dignity," the new training command has made a number of moves. At Parris Island, for example, the Corps has set up new quarters for DI's which will give them a chance to relax and "get away from the daily grind."

Until this action was taken, DI's were forced to live almost every waking hour with the trainees they were teaching to be Marines. General Shoup said he is confident the action will bring about a lessening of tension.

In addition to providing new "homes" away from the training platoons, General Shoup stated that the Marine Corps is seeking funds for trailer housing for married DI's.

General Shoup noted that the housing situation applies only to DI's at Parris Island. In the San Diego area, he said, there is enough nearby off-post housing to accommodate all DI needs.

In the past, three DI's were assigned to each training platoon. Under the new system, four DI's will be assigned to each new platoon.

The assignment of a fourth man, it was pointed out, will permit more elasticity in training schedules. This move is expected to remove the pressure on both DI's and trainees.

As reported in the 19 May JOURNAL, the Corps has lengthened the basic training period of all new "boots" from 10 to 12 weeks. General Shoup's command found that under the old training schedule there was not enough time to squeeze all the required subjects into a 10-week schedule. It was found, for example, that recruits were being taught two kinds of close-order drill. This practice has been stopped.

Instead, the time used for teaching recruits the "Old Corps" square drill has been designated "free time." Now, every recruit knows that he will have an hour—from 7:30 to 8:30 P. M.—of uninterrupted rest and relaxation. This free hour, the Recruit IG said, remains free to the individual as long as he keeps up to the mark during training periods.

While mass punishment of recruits has been banned, there is nothing to prevent a DI from withholding the "free time" from individual recruits if they need additional training.

GENERAL SHOUP EMPHASIZED he is making every effort to eliminate any cases of "corrective or disciplinary punishment ordered for the self-satisfaction of sadistic tendencies of instructors."

The General frankly admits that in this area fine lines are difficult to draw. He points, however, to the fact that out of a group of about 90 Marines who recently applied for DI assignments, approximately one-third were disqualified as psychologically unfit for recruit training duty.

As part of the campaign to eliminate forms of treatment which do not comport with accepted standards of dignity, the Marine Corps has embarked on an anti-vulgarity campaign. All officers and men assigned to recruit training—as well as the recruits themselves—are encouraged on an all-hands basis to make an attempt to clean up their language.

The General pointed out, however, that this "contamination is not a one-way street." In some cases, he said, DI's learn from recruits.

Another measure recently adopted for incoming recruits is the practice of painting their helmet liners white. This recommendation was adopted in order to reduce the possibility of heat prostration and as a safety measure to make identification easier at night. DI's will continue to wear field hats.

Col. Corbin to FEAF

Col. Frank P. Corbin, jr., USAF, Staff Judge Advocate of Tactical Air Command for the past four years, has departed Langley AFB, Va., for the Far East Air Forces.

He is married to the former Elizabeth Holmes of Newark, N. J. They have two sons, Frank P. 3d, 8, and John, 5. The family will accompany Colonel Corbin when he leaves the United States for his new assignment in late July.

Births • Marriages • Deaths

(No charge for Service announcements. Please notify promptly.)

Born

ALCORN—Born at Ft Richardson, Alaska, 25 May, to CWO and Mrs Edwin H Alcorn, a daughter, Patricia Lee.

ALLISON—Born at Ladd AFB, Alaska, 25 May, to T/Sgt and Mrs Robert E Allison, a son, David James.

ARCHER — Born at Ft Monmouth, NJ, 8 June, to 1st Lt and Mrs John F Archer, 529-B Pinebrook Rd, Eatontown, NJ, a son.

ARMSTRONG — Born at Osaka, Japan, 20 May, to S/Sgt and Mrs Melvin E Armstrong, a daughter, Pamela J.

ASHLEY—Born at Tokyo, Japan, 29 May, to CWO and Mrs Jesse W Ashley, a daughter, Vicki Ann.

BAKER—Born at Ryukyus AH, Ft Buckner, Okinawa, 24 May, to Sfc and Mrs Henry D Baker, a daughter, Deborah Elizabeth.

BAKER—Born at Osaka, Japan, 19 May, to CWO and Mrs Marcus E Baker, a daughter, Rowena E.

BAMBER—Born at Ladd AFB, Alaska, 5 June, to Capt and Mrs William H Bamber, a son, William Edward, 2d.

BARNES—Born at Maxwell AFB, Ala, 29 May, to 1st Lt and Mrs Byron A Barnes, a daughter, Julie Kay.

BARNHILL—Born at Wiesbaden, Germany, 24 May, to Sp2 and Mrs Grover C Barnhill, 67th Tank Bn, APO 185, New York, a daughter, Stasia Lee.

BARRETT—Born at La Chapelle, Orleans, France, 28 May, to S/Sgt and Mrs Richard Barrett, a son, Roderick Neal.

BARRETT—Born at Ft Riley, Kans, 1 June, to Capt and Mrs Robin Barrett, a son.

BEAUCH—Born at Ladd AFB, Alaska, 30 May, to S/Sgt and Mrs Thomas A Beauch, a daughter, Jacqueline Doris.

BIBEY—Born at Berlin, Germany, 29 May, to M/Sgt and Mrs Warren F Bibey, a daughter, Sylvia Ruth.

BIRD—Born at Maxwell AFB, Ala, 2 June, to Maj and Mrs Donald D Bird, a son, Douglas Lee.

BORDELON — Born at Cp Leroy Johnson, New Orleans, La, 26 May, to Lt and Mrs Almore J Bordelon, a daughter.

BOYLE — Born at La Chapelle, Orleans, France, 30 May, to Maj and Mrs Richard J Boyle, a son, Kevin Peter.

BRANDES—Born at Ft Belvoir, Va, 6 June, to Capt and Mrs William F Brandes, 943 So 26th St, Arlington, Va, a son.

BROOKSHIER — Born at Fitzsimons AH, 4 June, to 1st Lt (USAF) and Mrs Thomas J Brookshier, a daughter.

BROWN—Born at Ft Gordon, Ga, 5 June, to 2d Lt and Mrs James E Brown, a daughter.

BROWN—Born at Ft Belvoir, Va, 7 June, to Capt and Mrs Ralph W Brown, 628 Hunting Towers, Alexandria, Va, a son.

BRYANT—Born at Foster AFB, Tex, 6 Apr, to Capt and Mrs Jack Bryant, a son, Gregory Hugh.

BURFORD—Born at Ladd AFB, Alaska, 1 June, to 1st Lt and Mrs Thomas E Burford, a daughter, Lynn Diana.

BURNETT—Born at Tokyo, Japan, 1 June, to Capt and Mrs William L Burnett, a daughter, June Maria.

BURTON—Born at Aberdeen Pr Gr, Md, 2 June, to Maj and Mrs Donovan F Burton, 307-H Augusta St, Aberdeen, a daughter, Leslie Jo.

CAIN—Born at Ladd AFB, Alaska, 27 May, to S/Sgt and Mrs Douglas R Cain, a son, Douglas Paul.

CAMPBELL—Born at Osaka, Japan, 23 May, to Capt and Mrs Bruce B Campbell, a daughter, Linda M.

CANTRELL—Born at La Chapelle, Orleans, France, 23 May, to Sfc and Mrs C C Cantrell, a daughter, Nancy Jean.

CARRAHER — Born at Ft Leavenworth, Kans, 5 June, to Lt Col and Mrs Raymond W Carraher, a daughter, Mary Elizabeth.

CARRILLO—Born at Ladd AFB, Alaska, 2 June, to Sp2 and Mrs Robert A Carrillo, a son, Robert Charles.

CARTER—Born at Wiesbaden, Germany, 24 May, to S/Sgt and Mrs Grable C Carter, Hq Sq Sec, Hq USAFE, APO 633, New York, a daughter, Anna Maria.

CASEY—Born at Ft Gordon, Ga, 28 May, to 2d Lt and Mrs James J Casey, a son.

CHASE—Born at Ft Huachuca, Ariz, 3 June, to 2d Lt and Mrs Allen Chase, a son.

CLENNING—Born at Ft Richardson, Alaska, 27 May, to 2d Lt and Mrs Lowell G Clenning, a son, Douglas Alan.

COLLAZO—Born at Ryukyus AH, Ft Buckner, Okinawa, 27 May, to Sfc and Mrs Francisco J Collazo, a son, Jose Augustin.

COOK—Born at La Chapelle, Orleans, France, 23 May, to Maj and Mrs E D Cook, a son, Eugene Dalton.

COUCH—Born at Tokyo, Japan, 1 June, to Maj and Mrs Daniel Couch, a daughter, Kathy Ann.

COURSEY—Born at Maxwell AFB, Ala, 2 June, to Maj and Mrs Robert J Coursey, a son, Peter Edward.

CRABTREE — Born at Valley Forge AH, Phoenixville, Pa, 29 May, to Maj and Mrs Clarence Crabtree, a son.

CREECH—Born at Bolling AFB, DC, 4 June, to Capt and Mrs Jack A Creech, a daughter.

CROWDER—Born at Ft Belvoir, Va, 1 June, to 1st Lt and Mrs Edwin B Crowder, 6700 Lake St, Falls Church, Va, a son.

DAVIS—Born at Ft Eustis, Va, 5 June, to 2d Lt and Mrs Walter L Davis, a daughter.

DECKER—Born at Osaka, Japan, 25 May, to 1st Lt and Mrs Paul E Decker, a daughter, Deborah J.

DICKERSON—Born at Ladd AFB, Alaska, 3 June, to Capt and Mrs Thomas W Dickerson, a son, Michael Alan.

DIESU—Born at Ft Richardson, Alaska, 31 May, to 1st Lt and Mrs Angelo J Diesu, a daughter, Laura Lynn.

DONAT—Born at Ryukyus AH, Ft Buckner, Okinawa, 29 May, to Sp/2 and Mrs Richard A Donat, a daughter, Paula Louise.

DRAKE—Born at Foster AFB, Tex, 3 Apr, to Capt and Mrs Richard N Drake, a son, Douglas.

DRAKE—Born at Ft Leavenworth, Kans, 30 May, to Capt and Mrs Thomas D Drake, 2d, a daughter, Shelly Elizabeth.

EDINBURGH—Born at Foster AFB, Tex, 28 Apr, to Capt and Mrs Aubrey Edinburgh, a daughter, Mary Beth.

EDWARDS—Born at Ft Belvoir, Va, 2 June, to 1st Lt and Mrs Keith A Edwards, 1011 No Randolph St, Arlington, Va, a son.

ENFINGER—Born at Ladd AFB, Alaska, 28 May, to S/Sgt and Mrs Ureal C Efinger, a son, Michael Dean.

ERICKSON—Born at Fitzsimons AH, Denver, 3 June, to 1st Lt (USAF) and Mrs Arthur E Erickson, a daughter.

ESAACSON — Born at Letterman AH, San Francisco, 22 May, to Capt and Mrs Richard L Esaacson, a son.

FEEHAN—Born at Tokyo, Japan, 3 June, to Lt Col and Mrs John P Feehan, a son, Brian Patrick.

FIVEHOUSE — Born at Ryukyus AH, Ft Buckner, Okinawa, 1 June, to Sfc and Mrs Neal R Fivehouse, a son, Darence Van.

FLAHERTY—Born at West Point, NY, 29 May, to Capt and Mrs Edward L Flaherty, a daughter, Patricia Lee.

FLOCCHINI—Born at Ft Eustis, Va, 5 June, to 1st Lt and Mrs Armando J Flocchini, a daughter.

FLYNN — Born at La Chapelle, Orleans, France, 23 May, to S/Sgt and Mrs J J Flynn, a daughter, Patricia Ann.

FRENCH—Born at Fitzsimons AH, Denver, 7 June, to 2d Lt (USAF) and Mrs Richard C French, a son.

FRIZZELL—Born at Reese AFB, 3 June, to 2d Lt and Mrs Donaldson D Frizzell, a son, James Thomas.

FULLER—Born at Ryukyus AH, Ft Buckner, Okinawa, 28 May, to 1st Lt and Mrs Bernard E Fuller, a daughter, Brend Elaine.

GALLO — Born at La Chapelle, Orleans, France, 29 May, to M/Sgt and Mrs John Gallo, a son, Stephen Anthony.

GALPERIN—Born at La Chapelle, Orleans, France, 4 June, to Maj and Mrs Leon Galperin, a daughter, Dinalyn.

GARDNER—Born at Leghorn, Italy, 28 May, to Sfc and Mrs Carl T Gardner, a daughter, Angela M.

GARRETT—Born at Ft Richardson, Alaska, 29 May, to 2d Lt and Mrs Guy T Garrett, a daughter, Lynn Allyson.

GEORGE—Born at Ft Riley, Kans, 31 May, to 2d Lt and Mrs Richard L George, a daughter, Cynthia Alisa.

GILLESPIE—Born at Letterman AH, San Francisco, 23 May, to Capt and Mrs Louis J Gillespie, a son.

GLASGOW—Born at Walter Reed AH, Washington, DC, 10 June, to 1st Lt and Mrs Richard J Glasgow, a son.

GODFREY—Born at Ft Gordon, Ga, 31 May, to Capt and Mrs George L Godfrey, a son.

GRAFFIS—Born at McClellan, Ala, 2 June, to 2d Lt and Mrs Thomas H Graffis, a daughter, Lynette Lee.

GRAY—Born at Ladd AFB, Alaska, 4 June, to M/Sgt and Mrs Robert M Gray, a daughter, Jo Anne.

GREGG—Born at Ft Ord, Calif, 25 May, to Capt and Mrs John B Gregg, 1781 Grant Ave, Seaside, Calif, a son, John Holman.

GUEST—Born at Wiesbaden, Germany, 25 May, to T/Sgt and Mrs David E Guest, 7100th Maint Sq, APO 633, New York, a daughter, Tanya Gail.

HACKETT—Born at Ladd AFB, Alaska, 1 June, to S/Sgt and Mrs James L Hackett, a son, Thomas Lee.

HAFFLEY—Born at Quantico, Va, 5 June, to 1st Lt and Mrs Henry Haffley, a daughter, Kathy Allen.

HALLER—Born at Ft Carson, Colo, 25 May, to 1st Lt and Mrs George Haller, 2406 S Tejon, Ft Carson, a son.

HANGARTNER—Born at Wiesbaden, Germany, 24 May, to Maj and Mrs John A Hangartner, Am Embassy, The Hague, Holland, a daughter, Mary Elise.

HARRISON — Born at Walter Reed AH, Washington, DC, 8 June, to 1st Lt and Mrs Robert J Harrison, a daughter.

HARTLINE—Born at Ryukyus AH, Ft Buckner, Okinawa, 23 May, to Capt and Mrs Richard S Hartline, a daughter, Nancy Louise.

HAWKINS—Born at Ladd AFB, Alaska, 27 May, to S/Sgt and Mrs Carl F Hawkins, a daughter, Kathy Sue.

HAYES — Born at Ladd AFB, Alaska, 28 May, to M/Sgt and Mrs John H Hayes, twin sons, Mitchell and Michael.

HAYES—Born at Williams AFB, Ariz, to 1st Lt and Mrs Robert K Hayes, a daughter.

HEILIG—Born at Ft Dix, NJ, 29 May, to 1st Lt and Mrs Frank Heilig, a son, Daniel Francis.

HELDRETH—Born at La Chapelle, Orleans, France, 28 May, to S/Sgt and Mrs Charles Heldreth, a son, Charles Michael.

HELLMANN — Born at Walter Reed AH, Washington, DC, 10 June, to Maj and Mrs Jacob G. Hellmann, a son.

HELMER—Born at Quantico, Va, 7 June, to Lt Col and Mrs Wilbur R Helmer, a daughter, Elizabeth.

HOWE—Born at Walter Reed AH, Washington, DC, 10 June, to 1st Lt and Mrs William Howe, a daughter.

HOWELL — Born at Letterman AH, San Francisco, 26 May, to CWO and Mrs John S Howell, a son.

HOWES—Born at Cp Leroy Johnson, New Orleans, La, 29 May, to Lt and Mrs John E Howes, a daughter.

HUTCHERSON—Born at Ft Belvoir, Va, 5 June, to Capt and Mrs George B Hutcherson, Brightwood, Va, a son.

JOHNSON — Born at Fitzsimons AH, Denver, 5 June, to 1st Lt (USAF) and Mrs George W Johnson, a daughter.

JOHNSON—Born at Forbes AFB, Kans, 24 May, to 1st Lt and Mrs George W Johnson, 3d, 3574 Clare Avenue, Topeka, Kans, a son, George Alan, 2d.

JOHNSON — Born at Griffiss AFB, Rome, NY, 5 June, to 1st Lt and Mrs Robert Johnson, a son.

JOYCE—Born at Aberdeen Pr Gr, Md, 3 June, to Capt and Mrs Edward P Joyce, 305-H Augusta St, Aberdeen, a daughter, Sarah Lee.

JUBACK—Born at Ladd AFB, Alaska, 2 June, to T/Sgt and Mrs Martin J Juback, a daughter, Charlene Jo.

KAPP—Born at Letterman AH, San Francisco, 23 May, to Maj and Mrs Rollin W Kapp, a son.

KERNAN — Born at Ladd AFB, Alaska, 26 May, to S/Sgt and Mrs Harold L Kernan, a son, John Paul.

KNOWLES — Born at Ft Carson, Colo, 27 May, to Capt and Mrs Robert B Knowles, 2010 Ariole Ave, Ft Carson, a daughter.

KOENIG—Born at Foster AFB, Tex, 15 May, to Capt and Mrs H E Koenig, a daughter, Carol Sue.

KOKUBUN—Born at La Chapelle, Orleans, France, 22 May, to Sfc and Mrs Mitsugu Kokubun, a daughter, Cenna Ann.

KOZUSYN—Born at Ft Dix, NJ, 2 June, to Capt and Mrs Stanley Kozusyn, a son, Kevin Jay.

Le BLANC—Born at Cp Leroy Johnson, New Orleans, La, 24 May, to Capt and Mrs Joseph R LeBlanc, a son.

LEFITI—Born at Ladd AFB, Alaska, 3 June, to M/Sgt and Mrs Faafetai Lefiti, a son, Peter Faitasi.

LINDSAY—Born at Foster AFB, Tex, 22 May, to Lt and Mrs Robert L Lindsay, 3d, a son, Robert L, 4th.

LIPPARD—Born at Fitzsimons AH, Denver, 3 June, to Maj (USAF) and Mrs John A Lippard, a son.

LITTLE—Born at Ft Belvoir, Va, 5 June, to Maj and Mrs James Vaburen Little, 1425 No Nash St, Arlington, Va, a daughter.

LITTLE—Born at Ft Eustis, Va, 5 June, to Capt and Mrs C D M Little, a daughter.

LOVELL—Born at Ft Ord, Calif, 27 May, to Capt and Mrs James B Lovell, 207 Napier, Moterey, Calif, a son, John Stephen.

LUNDQUIST—Born at West Point, NY, 4 June, to Capt and Mrs Carl R Lundquist, a daughter, Laura.

LUSSIER — Born at Ft McClellan, Ala, 1 June, to 2d Lt and Mrs Francis E Lussier, a son, Stephen Gerard.

MACDONALD—Born at Berlin, Germany, 2 June, to Sfc and Mrs Albert Macdonald, a son, Al Duncan.

MacGREGOR—Born at Lackland AFB, Tex, 30 May, to 2d Lt and Mrs John E MacGregor, a daughter.

MANGOLD—Born at Ft Ord, Calif, 27 May, to Lt (USN) and Mrs John Frederic Mangold, jr, 952 Monterey Circle, Monterey, Calif ,a daughter, Sue Ellen.

MANLEY—Born at Ft Belvoir, Va, 6 June, to Capt and Mrs Thomas F Manley, 213 Breezy Terrace, Alexandria, Va, a daughter.

MARTY — Born at La Chapelle, Orleans, France, 24 May, to Sp2 and Mrs Chester Marty, a son, John David.

McALLISTER — Born at Aberdeen Pr Gr, Md, 29 May, to 1st Lt and Mrs Bruce D McAllister, 303-B Augusta St, Aberdeen, Pa, a daughter, Wendy Adams.

McCLENNING—Born at Ladd AFB, Alaska, 27 May, to 2d Lt and Mrs Lowell G McClenning, a son, Douglas Alan.

McDERMOTT — Born at Madigan AH, Tacoma, Wash, 4 June, to 1st Lt and Mrs Frank E McDermott, Ft Lewis, their third son, Kevin Brian.

McGEE—Born at Ft Ord, Calif, 31 May, to Capt and Mrs Morris L McGee, Santa Fe St, Carmel, Calif, a daughter, Susan Beatrice.

NOW—The JOURNAL goes by air to Europe

THE JOURNAL flies the Atlantic each week on commercial airliners—is delivered throughout Europe almost as fast as it is delivered in the States.

And this fast delivery service is available at *no extra cost to the subscriber!*

So if you're assigned to Europe—or likely to be—

Use This Handy Order Form to Subscribe Now

ARMY NAVY AIR FORCE JOURNAL
1711 Connecticut Avenue, N.W.
Washington 9, D. C.

Please enter my subscription for the next 52 weekly issues, with the understanding that I can cancel this order at any time and get a full refund of any unused part of my subscription payment.

☐ $6.50 enclosed ☐ Bill me later

(Rank and Name) (Service)

(Address)

(City) (Zone) (State)

Please check here if you prefer to subscribe for: 6-16

☐ 2 years, $11.50 ☐ 5 years, $24.50 (Same Refund Privileges)

Single copies, 25c. Subscriptions to civilians or organizations, $8.50 per year.

McGRATH—Born at Ft Eustis, Va, 5 June, to 2d Lt and Mrs John B McGrath, a daughter.

McGUFFY—Born at Ft Huachuca, Ariz, 1 June, to WO and Mrs Jerry McGuffy, a son.

McKINNEY—Born at Ladd AFB, Alaska, 5 June, to T/Sgt and Mrs Jack L McKinney, a son, Dennis Lee.

MEYERS—Born at Foster AFB, Tex, 2 May, to Lt and Mrs Jack W Meyers, a daughter, Deborah Ann.

MILLER—Born at Ladd AFB, Alaska, 25 May, to Sp2 and Mrs Phillip Miller, a daughter, Doris Irene.

MILLS—Born at Maxwell AFB, Ala, 29 May, to 1st Lt and Mrs Tonk Mills, a son, David Harper.

MOGEL—Born at Ft Ord, Calif, 31 May, to 2d Lt and Mrs Louis E Mogel, 17 Napier, Monterey, Calif, a daughter.

MOORE—Born at Walter Reed AH, Washington, DC, 4 June, to Maj and Mrs Thomas Moore, a son.

MOORE—Born at West Point, NY, 31 May, to Lt Col and Mrs William H Moore, a daughter, Leslie Michele.

MORRIS—Born at Ft Belvoir, Va, 7 June, to Capt and Mrs Thomas D Morris, 1112-A, Kimbro Loop, Ft Belvoir, a daughter.

MORROW—Born at Maxwell AFB, Ala, 29 May, to Col and Mrs James D Morrow, a son, George Douglas.

MOUCHA—Born at Ft Belvoir, Va, 4 June, to Lt Col and Mrs Miroslav F Houcha, 514 Woodland Terrace, Alexandria, Va, a son.

MULLINS—Born at Ft Leavenworth, Kans, 29 May, to Capt (USAF) and Mrs Henry M Mullins, a daughter, Susan Diane.

MURPHY—Born at Ft Leavenworth, Kans, 5 June, to Capt and Mrs John DeS Murphy, a son, Francis Xavier.

MURRAY—Born at Ft Belvoir, Va, 4 June, to Lt Col and Mrs George A Murray, jr, 111 Falls Ave, Falls Church, Va, a daughter.

MYER—Born at Ft Ord, Calif, 29 May, to Lt (USN) and Mrs George W Myer, 209 Stuart, Monterey, Calif, a son, Richard Sabin.

NELSON—Born at Reese AFB, Tex, 30 May, to Capt and Mrs John H Nelson, a son, Michael Robert.

NICHOLS — Born at Ft Carson, Colo, 25 May, to Lt Col and Mrs F K Nichols, 1013 Vega Dr, Ft Carson, a daughter.

NORTON—Born at Ryukyus AH, Ft Buckner, Okinawa, 27 May, to Sfc and Mrs Hubert A Norton, a son, William Floyd.

ODLE—Born at Ryukyus AH, Ft Buckner, Okinawa, 2 June, to Maj and Mrs James R Odle, a son, Levin Craig.

OTOUPALIK—Born at Bolling AFB, DC, 29 May, to Capt and Mrs Victor H Otoupalik, a son.

PACKMAN—Born at Ft Leavenworth, Kans, 31 May, to Lt Col and Mrs James L Packman, a son, John Henry, 2d.

PARTLOW—Born at Ft Monmouth, NJ, 8 June, to 1st Lt and Mrs Haywood G Partlow, jr, 2026 Magill Dr, Eatontown, NJ, twins, a son and daughter.

PAUL—Born at Letterman AH, San Francisco, 27 May, to CWO and Mrs Nicolas Paul, a daughter.

PAULGER—Born at Ft Ord, Calif, 25 May, to Capt and Mrs Albert McL Paulger, 228 Ord Ave, Monterey, Calif, a son, David Robert.

PCOLA—Born at Ladd AFB, Alaska, 27 May, to Sp2 and Mrs Michael J Pcola, a daughter, Jane Marie.

PEET—Born at Ft Dix, NJ, 1 June, to Lt(jg) and Mrs William Peet, a daughter, Linda Ann.

PETERS—Born at Ft Ord, Calif, 28 May, to Lt (USN) and Mrs Lyle R Peters, 1111 Del Monte Blvd, Pacific Grove, Calif, a daughter, Leslie Robin.

PHEIFF—Born at Reese AFB, Tex, 1 June, to 2d Lt and Mrs Robert F Pheiff, a daughter, Loretta Anne.

PHILLIPS — Born at Ft Carson, Colo, 28 May, to Maj and Mrs Frank Phillips, 1356 Bennett, Ft Carson, a son.

POWERS—Born at Ladd AFB, Alaska, 30 May, to Sfc and Mrs Alonzo G Powers, a daughter, Beverly Sue.

RAGGIO—Born at Bolling AFB, DC, 30 May, to Maj and Mrs Frank S Raggio, a son.

RAYFIELD—Born at Letterman AH, San Francisco, 23 May, to Capt and Mrs Roy C Rayfield, a daughter.

REED—Born at Ft Gordon, Ga, 6 June, to Capt and Mrs John W Reed, jr, a son.

RICE—Born at Quantico, Va, 3 June, to Cdr and Mrs Jonathan Rice, a son, John Edward.

RICE—Born at Williams AFB, Ariz, 30 May, to Capt and Mrs John W Rice, a son.

RICH—Born at Ladd AFB, Alaska, 30 May, to 1st Lt and Mrs Donald C Rich, a daughter, Joanne Lee.

RILING — Born at La Chapelle, Orleans, France, 2 June, to Sp2 and Mrs Dean F Riling, a son, Gary Alan.

RITCHEY—Born at Foster AFB, Tex, 16 May, to Maj and Mrs Andrew Ritchie, a son, David Andrew.

ROBAR—Born at Aberdeen Pr Gr, Md, 2 June, to 2d Lt and Mrs Kenneth A Robar, Svobodh Apts, Long Bar Harbor Rd, Abingdon, Md, a daughter, Nanci Ellen.

ROFF—Born at Ft Gordon, Ga, 28 May, to Capt and Mrs Earl H Roff, a daughter.

ROGERS—Born at Wiesbaden, Germany, 26 May, to Sfc and Mrs Heazkiah Rogers, 42d AIB, APO 185, New York, a daughter, Cynthia Elaine.

ROSS—Born at Leghorn, Italy, 27 May, to M/Sgt and Mrs James Ross, jr, a son, Michael Wayne.

ROSS—Born at La Chapelle, Orleans, France, 3 June, to Maj and Mrs Paul Ross, a son, Richard Lee.

SANFORD—Born at Ft Belvoir, Va, 7 June, to Capt and Mrs James B Sanford, 601 So 22d St, Arlington, Va, a daughter.

SCHAUB—Born at Reese AFB, Tex, 1 June, to Capt and Mrs David H Schaub, a son, Robert William.

SCHROEDER—Born at Griffiss AFB, Rome, NY, 1 June, to 1st Lt and Mrs Julius Schroeder, a son.

SCOTT—Born at Wiesbaden, Germany, 23 May, to M/Sgt and Mrs Cordell Scott, 7499th Support Gp, APO 633, New York, a son, Larry Gerald.

SHANSEY—Born at Ft Dix, NJ, 29 May, to Maj and Mrs George Shansey, a daughter, Karen Ann.

SHEA—Born at Fitzsimons AH, Denver, 3 June, to Maj (USAF) and Mrs Edward J Shea, a daughter.

SHEETS — Born at La Chapelle, Orleans, France, 30 May, to T/Sgt and Mrs Eugene Sheets, a daughter, Debra Jo.

SMITH—Born at Ft Ord, Calif, 31 May, to Capt and Mrs Leroy W Smith, 910 Sylda Dr, Pacific Grove, Calif, a daughter.

SPECTOR—Born at Ft Huachuca, Ariz, 4 June, to Capt and Mrs Sam Spector, a daughter.

St CLAIR—Born at Foster AFB, Tex, 6 Apr, to Lt and Mrs William St Clair, a son, William Warren, jr.

STEFFANSON—Born at Ft Riley, Kans, 25 May, to 1st Lt and Mrs Richard D Steffanson, a son, Dwight Evan.

STRATTON—Born at Ft Richardson, Alaska, 26 May, to 1st Lt and Mrs William L Stratton, a daughter, Marcia Ruth.

SWAUGER—Born at Ft Belvoir, Va, 1 June, to 1st Lt and Mrs Calvin Swauger, Qtrs 07-A, Ft Belvoir, a daughter.

SWIECKOWSKI—Born at Ft Carson, Colo, 28 May, to Maj and Mrs Stanley A Swieckowski, 2866 Merry Lane, Ft Carson, a daughter.

TAYLOR—Born at Berlin, Germany, 31 May, to 1st Lt and Mrs Thomas T Taylor, twins, a son, Mark Thomas and a daughter, Cynthia Lynn.

TESTERMAN—Born at Ft Riley, Kans, 27 May, to 1st Lt and Mrs Robert M Testerman, a daughter.

THIELEN—Born recently at Ft Jackson, SC, to 2d Lt and Mrs David W Thielen, a daughter.

THOMPSON—Born at Quantico, Va, 6 June, to 2d Lt and Mrs Donald B Thompson, a son, Donald Anthony.

TISDALE—Born at Maxwell AFB, Ala, 28 May, to Lt Col and Mrs James W Tisdale, jr, a daughter, Jeannette Merrick.

TOPRANI—Born at Bolling AFB, DC, 30 May, to Capt and Mrs Wallace J Toprani, a daughter.

TRANT—Born at Wiesbaden, Germany, 24 May, to Maj (Ret) and Mrs Carroll M Trant, Hq USAFE, APO 633, New York, a son, Gary William.

TRASK—Born at Ft Belvoir, Va, 5 June, to Lt Col and Mrs John A Trask, 5500 24th St, No Arlington, Va, a daughter.

TURLICH—Born at Foster AFB, Tex, 16 May, to Lt and Mrs H A Turlich, a son, John Edward.

TURNER—Born at Ft Belvoir, Va, 5 June, to Maj (Ret) and Mrs Richard C Turner, 314 Glover Way, Alexandria, Va, a son.

VALDEZ — Born at La Chapelle, Orleans, France, 1 June, to Sfc and Mrs Marcelo Valdez, a son, Marcelo Diaz, jr.

VARNER—Born at Ft Ord, Calif, 27 May, to 1st Lt and Mrs Ben Varner, jr, 239 California Rd, Monterey, Calif, a son, Bennie Lee.

VICKERS—Born at Quantico, Va, 3 June, to Maj and Mrs Earl K Vickers, a daughter, Bridget Ann.

VINCELETTE—Born at Letterman AH, San Francisco, 21 May, to 2d Lt and Mrs Muril Vincelette, a son.

VIK—Born at Ft Gordon, Ga, 5 June, to Lt and Mrs Normon C Vik, a daughter.

WALLACE—Born at Ft Ord, Calif, 25 May, to Lt (USN) and Mrs William D Wallace, 1072 Josselyn Canyon Rd, Monterey, Calif, a daughter, Glynnis Lee.

WANGSVICK—Born at Ladd AFB, Alaska, 24 May, to Capt and Mrs Delmar H Wangsvick, a son, Ernest Raymond.

WERGLE—Born at Valley Forge AH, Phoenixville, Pa, 28 May, to Maj and Mrs Vincent J Wergle, a daughter.

WEST—Born at Ft Riley, Kans, 31 May, to 2d Lt and Mrs Thomas C West, a daughter.

WEYMAN—Born at Ladd AFB, Alaska, 29 May, to Capt and Mrs Donald R Weyman, a son, David Richard.

WHEELER—Born at Ft Carson, Colo, 30 May, to Capt and Mrs D E Wheeler, 509 E St Elmo, Ft Carson, a daughter.

WIGGINS—Born at Ft Dix, NJ, 4 June, to 1st Lt and Mrs Carl Wiggins, a daughter, Deborah Jean.

WILLIAMS—Born at Ladd AFB, Alaska, 27 May, to T/Sgt and Mrs James W Williams, a son, Gordon Monroe.

WILLIAMS — Born at Leghorn, Italy, 28 May, to WO and Mrs Phillip Williams, a son, Steven Renard.

WILLIAMS—Born at Hot Springs, Ark, 2 June, to 2d Lt and Mrs William R Williams, a son, William Robert, jr.

WISHINSKY — Born at Osaka, Japan, 22 May, to Sp2 and Mrs Stephen Wishinsky, jr, a daughter, Anna.

WOLTERS—Born at Ladd AFB, Alaska, 29 May, to 1st Lt and Mrs William J Wolters, a son, William Douglas.

WOOD—Born at Ladd AFB, Alaska, 2 June, to S/Sgt and Mrs Gilbert L Wood, a daughter, Melissa Georgene.

WYRICK—Born at Foster AFB, Tex, 21 Apr, to Lt and Mrs Doyle Wyrick, a daughter, Mona Sue.

ZOLNEROWICH—Born at Wiesbaden, Germany, 24 May, to 1st Lt and Mrs Peter Zolnerowich, 7100th Support Sq, APO 633, New York, a son, Thomas.

Married

ANDERSON-SOMSEN—Married at Salt Lake City, Utah, 5 June, Miss Ruth Elaine Somsen, daughter of Mr & Mrs Laren A Somsen of Murray, Utah, and Ens Paul Nerland Anderson, USN, son of Mr & Mrs Andrew W Anderson.

BEAUCHAMP-CARSON — Married at Holy Trinity Episcopal Church, Gainesville, Fla, 12 June, Miss Carol Benton Carson, daughter of Col & Mrs Marion Carson, and Lt Irving Alonzo Beauchamp, jr, USA, son of Mr & Mrs Beauchamp, sr, of Castlewood, Va.

BELL-IRWIN — Married at Christ Church, Naples, Itlay, 3 June, Miss Patricia Diane Irwin, daughter of Lt Col (USAF) and Mrs Robert C Irwin, and Bm/3C Linwood F Bell, jr, USN, son of Mrs Daisy Griffin of Eufaula, Ala.

BEYER-STREEBEN—Married at the Roman Catholic Chapel of the Most Holy Trinity, West Point, NY, 8 June, Miss Dorothy Anne Streeben, daughter of Mr & Mrs Alphonsus M Streeben of Rockville Centre, LI, NY, and 2d Lt Robert Chapman Beyer, jr, USAF, son of Mrs Beyer, sr, of Austin, Tex, and the late Mr Beyer.

DUNCAN-EUDY—Married at the Washington St Methodist Church, Alexandria, Va, 8 June, Miss Jo Ann Eudy, daughter of Mr & Mrs Troy John Eudy, sr, and Lt Robert Malcom Duncan, USA, son of Mr & Mrs Marion H Duncan of Alexandria.

DUVAL-HARRISON—Married at St Martin's Protestant Episcopal Church, Providence, RI, 8 June, Miss Sally Alden Harrison, daughter of Dr & Mrs William Franklin Harrison of Rehoboth, Mass, and Ens Montague Richard Duval, USN, of Quonset Point, RI, son of Mrs Elizabeth Murphy Duval of New York City.

EYLER-DEJOY—Married at Christ Episcopal Church, Elizabeth City, NC, 3 June, Miss Patricia Lee DeJoy, daughter of the Commanding Officer of the USCG Air Station, Elizabeth City, Capt & Mrs Anthony James DeJoy, and Ens Armand Tise Eyler, jr, USN, son of Mrs Samuel Mackelduff of West Chester, Pa ,and the Reverend Eyler of Old Hickory, Tenn.

FLATHER-McCAIN — Married at Christ Protestant Episcopal Church, Washington, DC, 7 June, Miss Jean Alexandra McCain, daughter of Capt (USN) & Mrs John Sidney McCain, and Ens Charles Randolph Flather, USN, son of Mr & Mrs M Randolph Flather of Providence, RI.

FREEMAN-THOMPSON — Married at the Main Chapel of the US Naval Academy, Annapolis, Md, 1 June, Miss Ann Louise Thompson, daughter of Lt Col (USA) & Mrs Orval C Thompson of Arlington, Va, and Ens Thomas Lee Freeman, USN, son of Mr & Mrs B F Freeman of Kokomo, Ind.

GOODWYN-MILLAR—Married at All Saints Protestant Episcopal Church, Leonia, NJ, 8 June, Miss Judith Millar, daughter of Mr & Mrs Edward B Millar of Leonia, and 2d Lt Robert Tyler Goodwyn, 3d, USA, son of Mr & Mrs Goodwyn, jr, of Montgomery, Ala.

GRAY-BEEBE — Married at St Alban's Episcopal Church, Washington, DC, 12 June, Mrs Nancy Maguire Beebe, daughter of Brig Gen (USA-Ret) & Mrs Hamilton Ewing Maguire of Washington, and Mr Gordon Gray, former Secretary of the Army and now Secretary of Defense for International Security Affairs.

HARDISON-MARVIN—Married 7 June, Miss Nancy Lee Marvin, daughter of Mr & Mrs James Wallace Marvin of South Burlington, Vt, and Mr William Gerry Morgan Hardison, son of VAdm (USN-Ret) & Mrs Osborne B Hardison.

HARDY-BERGEN—Married at the Danforth Chapel of the University of Kansas, Lawrence, 6 June, Miss Billie Bergen, daughter of Mr & Mrs William Irwin Bergen of Prescott, Ariz, and Mr David Lopp Hardy, son of Col (USA-Ret) & Mrs Clarence Woodson Hardy of Normal, Ill.

HOLMES-NICHOLSON — Married at St George's School Chapel, Newport, RI, 9 June, Miss Elisabeth Blair Nicholson, daughter of Mr & Mrs G J Guthrie Nicholson, jr, of Newport, and Lt Frederick Stacer Holmes, jr, USA son of Capt (USN-Ret) & Mrs Holmes, also of Newport.

JOHNSON-O'MEARA—Married at the Post Chapel, Ft Myer, Va, 9 June, Miss Ellen Fraser O'Meara, daughter of Maj Gen (USA) & Mrs Andrew Pick O'Meara of Ft Myer, and 2d Lt Harry Warren Johnson, jr, USA, son of Maj General & Mrs Johnson of Orleans, France.

JOHNSON-WELSCH — Married at the Most Holy Trinity Church, West Point, NY, 6 June, Miss Nancy Aileen Welsch, daughter of Lt Col (USA) & Mrs Alvin B Welsch of Ft Dix, NJ, and Lt Douglas Stoddard Johnson, USAF, son of Brig Gen (USA) & Mrs Edwin L Johnson of Ft McPherson, Ga.

KNOWLES-MULLIGAN — Married at the Roman Catholic Church of St Bernard, White Plains, NY, 9 June, Miss Rita Joan Mulligan, daughter of Mr & Mrs Daniel Mulligan, and Lt Kenneth James Knowles, USA, son of Mr & Mrs Leonard Knowles of Walla, Walla, Wash.

KUTLOW-SOLZBERG — Married at New York City, 10 June, Miss Carol Ann Solzberg, daughter of Mr & Mrs Jack Solzberg of The Bronx, NY, and Ens Herbert M Kutlow, USNR, son of Mr & Mrs Benjamin Kutlow of New York.

LIND-BOGER — Married at the Roman Catholic Church of the Immaculate Conception, Tuckahoe, NY, 9 June, Miss Mary Rose Boger, daughter of Mr & Mrs Cord Frederick Boger of Eastchester, NY, and Ens Frederick John Lind, USN, son of Mr & Mrs Henry Lind, jr, of Tuckahoe.

LOWRY-HAMMERSBERG — Married at the Walter Reed Memorial Chapel, Washington, DC, 11 June, Miss Lois Ann Hammersberg, daughter of Col & Mrs Robert E Hammersberg of Silver Spring, Md, and Ens Donald Grey Lowry, son of Mr & Mrs Robert D Lowry of Westwood, Mass.

McANIFF-OSNATO—Married at the Roman Catholic Chapel of the Most Holy Trinity, West Point, NY, 8 June, Miss Mona A Osnato, daughter of Mr & Mrs Anthony J Osnato of Union City, NJ, and Lt Thomas J McAniff, 3d, USA, son of Mr & Mrs McAniff, 2d, of Chicago, Ill.

McINTIRE-DUNN — Married at the Post Chapel, Ft Myer, Va, 2 June, Miss Carol Patricia Dunn, daughter of Col (USA-Ret) & Mrs Floyd Ellsworth Dunn, and Mr Robert Roy McIntire, 2d, son of Mrs Roy McIntire of Hagerstown, Md.

McKEON-EGAN — Married at the Roman Catholic Church of St Margaret, Riverdale, The Bronx, NY, 9 June, Miss Regina Kay Egan, daughter of Mr & Mrs Roger J Egan of Riverdale, and Lt Thomas Sheridan McKeon, USAF, son of Mr & Mrs Edwin A McKeon of Ardmore, Pa.

MOMBERGER-FINNEGAN — Married at the Notre Dame de Lourdes Roman Catholic Church, New York City, 9 June, Miss Evans Finnegan, daughter of Mr & Mrs Eugene J Finnegan of New York, and Lt Alan J Momberger, USAF, son of Mr & Mrs William Momberger of Ilion, NY.

OAKES-DUNN—Married at the Post Chapel, Carlisle Barracks, Pa, 11 June, Miss Carol Virginia Dunn, daughter of Brig Gen (USA) & Mrs Thomas W Dunn of Carlisle Barracks, and Lt John Hawley Oakes, USA, son of Maj Gen (USA) & Mrs John C Oakes of Heidelberg, Germany.

O'GORMAN-SCHMITT — Married at St Catharine of Sienna Roman Catholic Church, Allentown, Pa, Miss Genevieve Carolyn Schmitt, daughter of Mr & Mrs Henry J Schmitt of Allentown, and Lt Scott O'Gorman, USA, of Ft Sill, Okla, son of Mr & Mrs John Sherman O'Gorman of Birmingham, Mich.

OVERALL-DOWD — Married at the Base Catholic Chapel, Shaw AFB, SC, recently, Miss Patricia Eileen Dowd, daughter of Col & Mrs Cecil James Dowd of Shaw AFB, and Lt Edsel Eugene Overall, son of Mr & Mrs Herman Leslie Overall of Tulsa, Okla.

PETERS-STARK—Married at the Post Chapel, Ft Myer, Va, 2 June, Miss Nancy Jean Stark, daughter of Col (USA) & Mrs John Melvin Stark of Alexandria, Va, and 1st Lt Edward Wells Peters, jr, USMCR, son of Mr & Mrs Peters, sr, of Cromwell, Conn.

PINO-MYERS — Married at the Church of the Nativity, Washington, DC, 9 June, Miss Martha Ann Myers, daughter of Mrs Martha Bullick Myers, and Ens Carmelo P Pino, jr, USNR, son of Mr & Mrs Pino.

RIEGEL-FLYNN — Married at the University of Maryland Chapel, College Park, Md, 10 June, Miss Patricia Jane Flynn, daughter of Capt (USN) & Mrs Joseph E Flynn of Boston, Mass, and 2d Lt Robert Witherspoon Riegel, USAF, son of Mr & Mrs Morton E Riegel of Lexington Park, Md.

ROSETT-GURFEIN—Married at New York City, 5 June, Miss Susan Hadas Gurfein,

—Continued on next page

Marriages

From preceding page—

daughter of Mr & Mrs Murray Gurfein of New York, and Ens Arthur Rosett, USNR, son of Dr & Mrs Milton B Rosett, also of New York City.

RUSSELL-BOHLMAN—Married at the Post Chapel, Ft Meade, Md, 9 June, Miss Donna Jean Bohlman, daughter of Mr & Mrs Martin Bohlman of Truman, Minn, and Lt Donald N Russell, son of Mr & Mrs N B Russell of Detroit, Mich.

SMITH-BURKHART — Married at St Ann's Catholic Church, Washington, DC, 9 June, Miss Diane Marie Burkhart, daughter of Mr Howard John Burkhart, and Lt Lowell Gene Smith, USA, son of Mr & Mrs Joyce Lowell Smith of Ogiesby, Ill.

SMITH-WILTON—Married at the US Navy Chapel, Washington, DC, 9 June, Miss Charlotte Calvert Spence Wilton, daughter of Mr & Mrs Edward Craig Wilton of Washington, DC, and Ens James William Smith, USN, son of Mr & Mrs Clarence Center Smith of Sumner, Md.

SORLEY-TALBOTT—Married at the Methodist Church, Manhassett, LI, NY, 9 June, Miss Mary Talbott, daughter of Mr & Mrs Robert H Talbott, and 2d Lt Lewis S Sorley, 3d, USA, son of Col Merrow E Sorley, USA-Ret, of Chicago, and Mrs Louise M Sorley of San Antonio, Tex.

STONE-WHITTEMORE—Married at St Margaret's Episcopal Church, Washington, DC, 9 June, Miss Jane Ann Whittemore, daughter of Mr & Mrs Victor Ira Whittemore of East Lansing, Mich, and Mr Gregory King Stone, son of Col Raymond Stone, jr, USA, of La Jolla, Calif, & of Mrs Wesson Stone of Washington.

SULLIVAN-DEXTER — Married at the Roman Catholic Chapel of the Most Holy Trinity, West Point, NY, 9 June, Miss Catherine Veronica Dexter, daughter of Mrs Malcolm Winfield Dexter of White Plains, NY, & the late Mr Dexter, and 2d Lt Robert Patrick Sullivan, USA, son of Mrs Patrick Sullivan of New York, & the late Mr Sullivan.

TAIT-BLODGET—Married at the Congregational Church, Darien, Conn, 9 June, Miss Deborah Anne Blodget, daughter of Mr & Mrs Donald Blodget, and Lt Colin Condie Tait, USAF, son of Mr & Mrs Trevor Tait of Cresskill, NJ.

WALDEN-ISHERWOOD — Married at the Congregational Church, Mt Carmel, Conn, 9 June, Miss Carol Ann Isherwood, daughter of Col & Mrs John A Isherwood of Ft Sam Houston, Tex, and Mr David B Walden, son of Mrs David C Walden of Hamden, Conn, & the late Mr Walden.

WESTCOTT-PERNER — Married at St Joseph's Roman Catholic Church, Bronxville, NY, 9 June, Miss Doris Lynne Perner, daughter of Mr & Mrs Charles Ferdinand Perner of Yonkers, NY, and Lt William Carter Westcott, USA, son of Mr & Mrs William Westcott of Westwood, NJ.

ZORN-MARA—Married at Concord, Mass, 9 June, Capt Mary Alice Mara, NC, USA, daughter of Mrs Mark Mara, sr, and Lt Col Joseph Francis Zorn, USA, of Williamsburg, Va.

Died

CLEMENT—Died at Salt Lake City, Utah, 28 Apr, 1st Lt Alma L Clement, jr, Ret.

CLUCK—Died 12 June, Col James C Cluck, USAF-Ret. He is survived by his widow, Mrs Catherine McCarthy Cluck; one daughter, Miss Mary Katherine Cluck; one son, J C Cluck, jr; his mother, Mrs Paul Cluck of Marlin, Tex; one sister; and one brother. Burial was at Arlington National Cemetery, Washington, DC.

CORBETT—Died at the home of her son-in-law and daughter, Brig Gen (USAF) & Mrs E W Chamberlain, 13500 Justice Rd., Rockville, Md, 10 June, Mrs Laura May Corbett, widow of Maj John L Corbett, USA. In addition to her daughter, she is survived by another daughter, Mrs Arthur L Fuller, wife of Colonel Fuller, USA, of Topeka, Kans; and one son, Mr Edward M Corbett. Burial was at the Golden Gate National Cemetery, San Bruno, Calif.

DELLINGER — Died at Ft Belvoir, Va, 31 May, Phyllis Ann Dellinger, infant daughter of Maj & Mrs William F Dellinger, jr, of 1515 N Buchanan St, Arlington, Va. Burial was at Arlington National Cemetery, on 4 June.

DOUGHTY—Died at Battle Mountain, Nev, 31 May, 1st Lt Luther L Doughty, SigC.

DUGAN—Died at Ft Bliss, Tex, 30 May, Maj Edward F Dugan, Arty.

FOSTER—Died at Tucson, Ariz, 2 May, Col Col Leroy Foster, Ret.

HEINER—Died at USNH, Bethesda, Md, 7 June, Capt Robert Graham Heiner, USN-Ret, 79. He is survived by his widow, Mrs Maria D Heiner of 2822 University Ter, NW, Washington, DC; one daughter, Mrs Mary Urquhart of 5803 Chevy Chase Pkwy, NW, Washington; and three grandchildren. Burial was at the Naval Academy Cemetery, Annapolis, Md.

HEMENWAY—Died at Bourne, Mass, 16 May, Maj Raymond B Hemenway, Ret.

HUDGINS—Died at his home at Garrett Park, Md, 9 June, Maj Robert S Hudgins, USAR-Ret, 74. He is survived by his widow, Mrs Helen Neely Hudgins of 4609 Waverly Ave, Garrett Park; and three sons, Mr Robert S Hudgins, jr, of Charlotte, NC, Mr Houlder H Hudgins of Richmond, Va, and Mr Garland C Hudgins of Woodstock, Va. Burial was at Salem Cemetery, Brookeville, Md.

JOY—Died at USNH, San Diego, Calif, 6 June, Adm Charles Turner Joy, USN-Ret, 61, one-time Chief Truce Negotiator in Korea and 37th Superintendent of the US Naval Academy. He is survived by his widow, Mrs Martha Ann Chess Joy of La Jolla, Calif; two sons, Lt(jg) C T Joy, jr, and 1st Lt David Duncan Joy, USA; and one daughter, Miss Mary Martha Joy. Burial was at the US Naval Academy Cemetery, Annapolis, Md.

KILLGORE—Died at Miami, Fla, 28 May, Col Edward Winter Killgore, Ret, 62, of Short Hills, NJ, veteran flier of both World Wars. He is survived by one brother, Mr A Nelson Killgore of Scituate, Mass. Burial was at Arlington National Cemetery, Washington, DC.

KULIKOSKI—Died 6 May, 1st Lt John C Kulikoski, Ret.

LEARY—Died at the Veterans Hosp, Roanoke, Va, 8 May, Katherine M Leary, WWI Navy Nurse. Burial was at St Michael's Cemetery, Springfield Mass.

MACOMIC—Died at Oak Park, Ill, 15 Apr, Lt Col Chester A Macomic, Ret.

MITCHELL—Died at Clearwater, Fla, 8 June, Col Drury Kemp Mitchell, sr, USA-Ret, 79. He is survived by his son, Mr D K Mitchell, jr, of Arlington, Va; and his daughter, Mrs C E Dunham of Clearwater. Burial was at Arlington National Cemetery.

MOCK—Died at Columbus, Ga, 12 Apr, CWO Ralph C Mock, Ret.

POTHIER—Died at Walter Reed AH, Washington, DC, 6 June, Peter N Pothier, son of Col (USA-Ret) & Mrs Mathew V Pothier of 426 Ream St, Ada, O; one sister, Miss Cornelia M Pothier; and one brother, John L Pothier. Burial was at Arlington National Cemetery.

ROEMER—Died at Corona, Calif, 30 May, Lt Col Theodore M Roemer, USA-Ret.

STARR—Died at his home at Alexandria, Va, 10 June, Maj Norman B Starr, USA. He is survived by his widow, Mrs Margaret N Starr of 5425 Taney Ave, Alexandria; one daughter, Carol L Starr; his mother, Mrs Fern B Starr; one brother, Capt Robert N Starr, USA; and one sister, Mrs Richard L Virtue. Burial was at Arlington National Cemetery.

CLASSIFIED

☆ ☆

Rate: 14 cents per word; minimum $1.50. Forms close 5 p.m. Tuesdays. Payment must be made before publication. Phone Hobart 2-6477.

REAL ESTATE FOR SALE OR RENT

Arkansas

THE TWIN LAKES AREA OF THE ARKANSAS OZARKS. Where peace and contentment reign. Live where you have the best in hunting—fishing. Where mild seasons exist—where good gardens grow. Where neighbors are neighbors. Where people really live. Unimproved lake tracts 10% down $10.00 per month. Also resorts—homes—farms—ranches. Write for free literature. A. C. Haskin Real Estate Co., Mountain Home, Arkansas.

California

YOU'VE PROMISED HER A LOT—SO YOU NEED A HOME TOO! Picturesque homesites in scenic Valley of the Moon. Less than an hour's drive north of San Francisco with conveniently located Commissaries, Post Exchanges and Medical Facilities. Relax and choose your recreation amid rivers, mountains, and ocean beaches. The most desirable climate on the West Coast. "This is the CHOSEN spot of all the earth as far as nature is concerned—Luther Burbank." For colorful brochure write Colonel William A. Edgar, Reed Realty, Santa Rosa, California.

Retiring? Santa Barbara combines the best features of the state. For information, write: Colonel A. D. Reid, (USA-Ret.), McMullen Realtor, 123 East Anapamu, Santa Barbara, California.

How about a home and future in California? As California continues to grow, the land or home you own here becomes more and more valuable. You should consider investing now in a location enhanced by climate, longevity factor, opportunity to follow your chosen work, and splendid family environment. Write Col. E. C. Dundon, Ret., with Linden Sherk, Realtors, P. O. Box 117, Alamo, California.

District of Columbia

SANDOZ, INC. Real Estate, Insurance, 2 Dupont Circle, Washington 6, D. C.

Florida

BRADENTON, FLORIDA. We have been building this colony of Retired Service families since 1936. Write for our Directory. ARMY WIFE, MRS. WATKINS with WYMAN, GREEN, and BLALOCK.

ARTHUR B. MILLER, Realtor, J. A. STEWART, Col. Retd., Associate. Siesta Key, SARASOTA FLA.

Florida (Cont.)

WINTER PARK, FLORIDA — EDWIN J. HOUSE (Maj. Gen., USAF Ret.) Realtor — 10 yrs. exerience in this beautiful area. Post exchange, Officers Club, Commissary, Hospital facilities nearby. Associates: John Weckerling (Brig. Gen. USA-Ret.), Richard G. Herbine (Col. USAF-Ret.). Address: Park Ave., South.

BEAUTIFUL HOMES, homesites, in restful Clearwater. Sportsman's Paradise. Tropical flowers. Government hospitals. Write for brochure. COL. EDWARD L. HURLBURT, REALTOR. 1152 Cleveland St., Clearwater.

SATISFYING FLORIDA HOMES. Write, see M. L. McCreary (Col. USA-Ret.) Broker-Builder, L. W. "Eddy" Foy (Col. USA-Ret.) Asoc., 836 Orange Avenue, Winter Park.

HILL & GOEPPERT — REALTORS — 3604 Manatee Ave., BRADENTON, FLORIDA. We specialize in retirement homes for service personnel—Ralph E. Hill—Lloyd W. Goeppert—Colonels, USA, Retired.

CLEARWATER, FLORIDA — The Springtime City on the Gulf of Mexico offers the most in climate, recreation and pleasant living to service people considering retirement. Specializing in Service to Service Families. Write for our brochure. MAURICE M. CONDON (U.S.M.A. '26), Realtor, 425 Cleveland Street.

FLORIDA WEST COAST: Beautiful HARBOR BLUFFS on Clearwater Bay. Florida's highest coastal elevation. Lots, and new homes furnished or unfurnished. This highly restricted residential section is ideally suitable for service families. Brochure on request. Col. Walter G. Donald or Col. Raymond Willis, Ret., with R. L. S. Short, Registered Broker, Harbor Bluffs Development Corporation, Indian Rock Road, Largo, Florida.

FOR RENT—Completely furnished two bedroom, two bath house on Singer Island. Two blocks to private beach. One mile across causeway to town. Price $500.00 for the four months beginning July first. Owner will pay for yard man and for all utilities. No children nor pets. Write Colonel Crabill, Palm Beach Shores, Florida.

TAMPA, FLORIDA. The ideal retirement location. Commissary and hospital facilities at MacDill Air Force Base. Fresh water and deep sea fishing. Low living costs. Favorable tax laws. Write Col. Ernest R. Autrey or CWO Bert D. Fetzer, Retired, AUTREY & FETZER, 502 MacDill Avenue, Tampa 9, Florida.

Ridge Section Florida, Magnolia Acres—Main House and apartment, plus 4½ room rental. 30 matured citrus trees, 4½ acres beautiful trees, fishing, near town. Sacrifice $16,500. Photos, etc. Owner—Frank I. Sparrow, Rt. 2, DeLand, Florida.

Florida (Cont.)

TAMPA BAY GARDENS, situated on MacDill Air Force Base on "Beautiful Tampa Bay," in Florida, available to active and RETIRED MILITARY PERSONNEL. Reasonable weekly, monthly, and annual rates; have attractive newly decorated 1, 2, and 3 bedroom garden type apartments unfurnished, furnished or furnished completely for house-keeping. Fully equipped electric kitchens, tiled baths, venetian blinds, free water and ground maintenance and play grounds, new Elementary school. Maximum safety and security. Base facilities available to you and your family, including commissary, P.X., new hospital, clubs, pools, golf course, fishing pier, boats and motors. For further particulars, write Dept. J, Tampa Bay Gardens, MacDill Air Force Base, Florida.

Maine

AT CALAIS, MAINE—HOUSE; large, well-built, in best residence section. Ten rooms, bath, lavatory, enclosed porch. Garage. Hardwood floors throughout. Hot water heat. Oil furnace. Fine lawn and shade trees. Near schools, churches. Price $6000. Write: Mrs. J. H. Hurst, Bailey's Mistake, Route 2, Lubec, Maine.

Maryland

EASTERN SHORE — Waterfront homes, farms, estates. F. P. Williamson, Real Estate, Cambridge, Maryland.

5 to 10 acre estate, 30 minutes to Andrews, 45 minutes to Washington. Historical Lower Marlboro. Near pier. Fishing. Hunting. An estate you deserve at $495.00 per acre. $50.00 down. For terms write Mark E. Grace, Owner, Lower Marlboro, Maryland.

New Hampshire

HOPKINTON, NEW HAMPSHIRE — A charming country property, superb views of the White Mountains. Main House is year-round residence, stone and clapboards. Also six-room guest cottage. 48 acres including fields, woods, and orchard. Photographs available. $28,500. Henry M. Shreve Estate, c/o Orr and Reno, Concord, New Hampshire.

North Carolina

RETIRING? COME TO ASHEVILLE. Superior year around climate. Cool summers. Mild winters. Elevation 2200 feet. Write Lt. Col. C. B. King, Retired. DILLARD REALTY COMPANY, Asheville, N. C.

Texas

SAN ANTONIO. Specializing in better homes in the choice NorthEast section—Convenient to Ft. Sam Houston, Army Medical Center and Randolph A. F. Base. PHARR CO., REALTORS, 4900 Broadway, TA 6-0506.

SAN ANTONIO. Homes, home sites, commercial properties; 30 years' experience. THOMAS S. GARRETT, 4600 Broadway — TA 6-2321. Associates—Thomas S. Garrett, III (USMA June '43), Robert L. Brunzell, (USMA '30), Stanton T. Smith, Col. USAF-Ret.

Virginia

TRANSFERRED TO WASHINGTON? Write us for free map of this area. Also we have houses for rent or sale. Let us know your requirements. We'll find you a home. F. E. MALCOLM, REALTOR, 4823 First Street, North Arlington, Virginia. JAckson 7-3024.

Vernon Realty Co., Inc., PRESENTLY DEVELOPING "BELLEHAVEN" adjoining the Country Club and overlooking the broad Potomac in northern Virginia's most sought after location. Over 300 photos of current listings of homes in a wide price range at our office. Rental and sales office open every day 9 to 9. VERNON REALTY CO., INC., 2007 Mt. Vernon Avenue, Alexandria, Va. KIng 8-3106.

NOW You Can Own A New Garden Type Cooperative ENGLESIDE APARTMENT In Beautiful Convenient Arlington. 10 Minutes to Pentagon or Washington, D. C. $13,500 and $14,750. A maintenance monthly fee of $48 covers all utilities, insurance, janitor service, repairs and taxes. $7,200 first trust — $57 monthly for principal and interest, reducing to $43 per month in 5 years. . . . These large rooms (975 sq. ft. living space) are perfect for the military man and Government worker, either active or retired. Complete freedom from the worries and responsibilities usually connected with owning a house and grounds. Two large twin size bedrooms. . . . G. E. model kitchens, balconies and garages . . . and auditorium for your parties. Write or phone M. T. BROYHILL & SONS, Builders—Insurers—Realtors, 4624 Lee Highway, Arlington, Va. JA 4-1300.

For complete real estate service. Northern Virginia. Homes, farms, estates. Sales and rentals. Write or call for free list and valuable information, map. RICHARDSON & HALL, INC., Radio Building, Arlington, Virginia. JAckson 7-8108.

LOOK BEFORE YOU ARRIVE. Sales and rentals in Northern Virginia. Let us have your requirements and we will send you photographs, detailed information in regard to schools, occupancy, etc. Also information on temporary furnished apartments. THE DARBY COMPANY, 2319 Wilson Blvd., Arlington, Virginia. JAckson 5-9393.

THIESSEN—Died at USAH, Ft Belvoir, Va, 7 June, Maj Alfred H Thiessen, USA-Ret, 84, one of the Army's first weathermen, and author of "Weather Glossary," a book of weather terms for the US Weather Bureau. He is survived by his widow, Mrs Ruby Mabel Thiessen of 1618 So Ridge Rd, Arlington, Va; and one son, Mr Arthur E Thiessen. Burial was at Arlington National Cemetery.

WAITE—Died at his home at Monrovia, Calif, 20 Apr, 1st Lt Walter E Waite, USA-Ret, 76. He is survived by his widow, Mrs Ruby E Waite of 207 So Mayflower Ave, Monrovia; one sister, Mrs Edith Weller; one daughter, Mrs R T Alexander; and two grandchildren.

WARD—Died at USAH, Ft Dix, NJ, 3 June, Mrs Katherine E Ward, 75, mother of the Ft Dix Commander, Maj Gen Robert W Ward, USA, with whom she had made her home. Burial was at Madisonville, O.

WHALEY—Died 4 June, Lt Col Gerald Edward Whaley, Ret. Burial was at Arlington National Cemetery, Washington, DC.

Senate Eases Dual

From first page—

the enactment of the higher ceiling on dual employmbent of disabled retired officers. During the present session, a special subcommittee of the House Armed Services Committee held hearings on the complex problems involved in the present operation of the dual employment statutes.

However, it was expected that the measure would be referred to the House Post Office and Civil Service Committee since it came out of that committee in the Senate.

There was speculation that the Pentagon might make a determined drive to have the measure amended in the House to wipe out all restrictions on dual employment.

During the Special House Armed Services Subcommittee hearings, Defense Department witnesses asked for outright repeal of the dual-compensation ceilings. They are expected to adhere to this view.

Representative Paul J. Kilday (D-Tex.), who heads the subcommittee, said at that time that the big question his group would be called on to decide is "whether an individual who has served his country and who has earned his retirement pay should be prohibited from employment with the Federal Government merely because he is in receipt of retired pay which he has earned."

Mr. Kilday told THE JOURNAL this week that he will study the Senate measure to see what action, if any, his group should take.

Pay Raise Action

From first page—

former CNO, and Chief of Personnel when the Career Compensation Act of 1948 was in the works; he's widely recognized as one of the foremost authorities on military pay.

Lt. Gen. Edward H. Brooks, USA-Ret., also a former Personnel Chief and Second Army Commander prior to his retirement.

Lt. Gen. Richard E. Nugent, USAF-Ret., like Admiral Fechteler and General Brooks a onetime Personnel Chief and well grounded in problems of military pay.

Brig. Gen. Charles H. Hayes, USMC, Liaison Officer of the Vice Chief of Naval Operations.

Designated to serve as Staff Director for the Cordiner Committee is Brig. Gen. Harold R. Maddux, USAF, who has been Director, Office of Manpower Requirements, under Assistant Defense Secretary Carter L. Burgess, who will serve with Mr. Cordiner.

Deputy Staff Director is Lt. Col. Leo E. Benade, USA, who has been with the Military Personnel Policy Division in Mr. Burgess' office.

The appointments of Admiral Fechteler and Generals Brooks and Nugent to the Cordiner Committee reflect Secretary Wilson's determination to obtain the most authoritative information possible on the military pay problem.

Mr. Cordiner's civilian associates also bring to their new job a wealth of experience.

First, there is Mr. Charles R. Hook, Chairman of the Board of Armco, who directed the work that led up to the Career Compensation Act. Few civilians in the country know more about military pay than Mr. Hook.

Also on the Committee are former Assistant Defense Secretary John A. Hannah, now head of Michigan State University, and former Air Force Assistant Secretary H. Lee White.

The Assistant Secretaries of the Army, Navy and Air Force for Manpower also are members.

Assign Graduates

From page 11—

SIGNAL CORPS

To Station Indicated, w/TDY the Sig Sch, Ft Monmouth, NJ and further TDY at Sch Brig the Inf Sch, Ft Benning, Ga

Zimmerman, Martin B, Officer Stu Co (stu) (3461) Ft Rucker, Ala.
Binstein, Mark P, 69th Sig Bn, Ft George G Meade, Md.
Bortolutti, Angelo, 101st Abn Div, Ft Campbell, Ky.
Caldwell, Everette G, 82nd Abn Div, Ft Bragg, NC.
Chase, Richard C, 69th Sig Bn, Ft George G Meade, Md.
Daly, Edward F, jr, 69th Sig Bn, Ft George G Meade, Md.
Goodman, Robert A, 5th Inf Div, Ft Ord, Calif.
Goodwin, Robert T, III, 3d Inf Div, Ft Benning, Ga.
Herrmann, Carl G, 5th Inf Div, Ft Ord, Calif.
Kime, Edward B, jr, 82d Abn Div, Ft Bragg, NC.
Lane, James F, 9th Inf Div Ft Carson, Colo.
Patrick, Farrell G, 101st Abn Div, Ft Campbell, Ky.
Pelosi, Silvio, 69th Sig Bn, Ft George G Meade, Md.
Russell, Charles R, 9th Inf Div, Ft Carson, Colo.
Sharer, Frank E, 82d Abn Div, Ft Bragg, NC.
Straub, James O, Sta Com (6006) Ft Lewis, Wash.
Thompson, Gerald R A, 69th Sig Bn, Ft George G Meade, Md.
Wien, George E, 101st Abn Div, Ft Campbell, Ky.

To USAFFE, w/TDY at the Sig Sch, Ft Monmouth, NJ and further TDY at Sch Brig, the Inf Sch, Ft Benning, Ga

Johnston, Richard R Root, Roger A

To USAREUR, w/TDY at the Sig Sch, Ft Monmouth, NJ, and further TDY at Sch Brig, the Inf Sch, Ft Benning, Ga

Abell, Julian L McRee, Griffith J, jr
Corderman, David M Miller, Thomas L
Holmes, F S, jr

CLASSIFIED

Rate: 14 cents per word; minimum $1.50. Forms close 5 p.m. Tuesdays. Payment must be made before publication. Phone Hobart 2-6477.

Virginia (Cont.)

ALEXANDRIA, VIRGINIA, REAL ESTATE. "A Service organization for Service people." Whether BUYING, SELLING, RENTING or PROPERTY MANAGEMENT. Consult—THE M. H. BARRY ORGANIZATION, 2206 Mount Vernon Avenue, Alexandria, Va. King 9-0078, King 9-3630.

FOR SALE—House—Columbia Pike, Falls Church, in excellent condition—Masonry and Frame—lot 100' x 100', Corner—All improvements. Telephone CLearbrooke 6-0933.

Are you ordered to Washington, D. C.? Do make our office your headquarters. Our Mrs. Jenkins will do all possible to solve your housing problems. Ask-Us? Realty Company, 4350 Lee Highway, Arlington, Va. Tels. JAckson 8-1252—JAckson 7-2659.

BOB DUNCAN REAL ESTATE — INSURANCE can solve your housing problems in Northern Virginia. SALES—the right property for you. RENTALS—all types; MANAGEMENT—experienced service. Hundreds of satisfied clients—you will be too! Write or visit us at 322 S. Washington St., Alexandria, Va., KIng 8-8015.

BEING TRANSFERRED to Washington — Pentagon — Fort Belvoir? Live at HUNTING TOWERS in Alexandria, Virginia, on the Potomac. . . This area's only waterfront apartment, 15 minutes to Pentagon, Washington. 20 minutes to Fort Belvoir. Efficiency and 1 bedroom apartments. Swimming pool, yacht basin, shopping center. Illustrated brochure and rates on request. HUNTING TOWERS Rental Office, Alexandria, Virginia, KIng 8-8484.

COMING TO WASHINGTON? Why not live in beautiful ROSE HILL FARM in nearby Virginia, 15 minutes to Pentagon over Shirley Highway. Section 3 and 4 contracts now being taken on these 3 bedroom, 2 bath, brick ramblers. Deluxe kitchen with breakfast nook, separate dining room, basement, carporte, fireplace. ¼ or larger acre lots. GI and In-Service FHA approved at $14,950.00 to $17,150.00. Write for complete brochure. MORELL REALTY INC., 2044 Wilson Blvd., Arlington, Va., JAckson 5-3704.

Town-country living, 25 miles from Pentagon, 7-room frame redecorated house, fireplace, barn, 16 acres now in alfalfa. Price $17,000, 1/3 cash.

In popular Loudoun county, 6-room frame electrified cottage, spring, streams, 6 level productive acres. Price $5,500, ½ cash. Box 118, The Journal, or phone Woodley 6-7725.

Mathews County, Va. Retirement home, near congenial neighbors, on salt water, 24 acres with attractive home and outbuildings. Owner will sacrifice. G. B. Lorraine, Richmond Federal Bldg., Richmond, Va. Virginia Properties—Seashore to Mountains. Write for free booklet "Virginia."

Virginia (Cont.)

NEW, WELL BUILT retirement home on salt water cove of Chesapeake. Living room, dining room, kitchen, utility room, 2 bedrooms, bath. Interesting view. $16,000. H. C. Robison USN (Ret.), Broker, White Stone, Va.

VIRGINIA WATERFRONT RETIREMENT HOMES. New and ultra modern, various sizes and acreage. Large variety to select from on Rappahannock, Potomac rivers and Chesapeake Bay. Will build for you to your specifications. Ample finance available. T. E. TURNER & SONS, INC. (Brokers) White Stone, Va.

16 MINUTES TO THE PENTAGON from the new Luria split-level homes in Bren Mar Park, Virginia, just off Shirley Highway. 3 bedrooms and den; 1½ baths. G.I. and F.H.A. "In-Service" loans available. Free literature available at your request. Other selected homes available for sale or rent. LURIA BROS., 2048 Wilson Blvd., Arlington, Va. JA 7-8500.

HOUSING FOR MILITARY IN THE WASHINGTON AREA: Know the problem! Our staff, with over 185 cumulative years of actual military service, stands ready to assist you with your Washington Quarters problem. Send for free Military Financing, Sales and Rental Bulletin — ROUTH ROBBINS REAL ESTATE CORP., 1713 King Street, Alexandria, Virginia—King 8-4000.

WARWICK VILLAGE — $115.00 month, 3 bedroom homes, individual basement with Westinghouse washer, dryer, disposer. Lawns and maintenance service included in rent. 5 minutes by bus to Pentagon Concourse. Schools, churches, shopping close by. Furnished units also available. Call or write for brochure. Mount Vernon and Commonwealth Avenues. Alexandria, Va. TEmple 6-6912.

ORDERED TO WASHINGTON? Live in Virginia—better schools, lower taxes. We have temporary rentals, everything furnished, by the week or the month, while you locate a permanent home to rent or buy. Write us your requirements. E. W. Walker, LCDR., Ret., representing HOLLEY REALTY, 5800 Lee Highway, Arlington, Virginia, KE 8-5350. Open 9 till 9.

Washington

FORT LEWIS, MADIGAN, MC CHORD and RETIRED personnel! For nearby homes in LAKEWOOD and the LAKES DISTRICT contact ARMY WIFE Mrs. John L. Goff, associate broker with John T. Steward, Member of National Real Estate Board, 9311 Bridgeport Way, Tacoma 99, Washington. Free maps of the area furnished upon request.

Washington (Cont.)

FORT LEWIS, McCHORD AND MADIGAN HOSPITAL PERSONNEL. Lakewood center, finest residential and shopping area, only five minutes away. Contact Lakewood's foremost realtor service for advance information on housing. Complete rental department, free up-to-date maps of area on request. Write us, or Telephone Lakewood 2104 on arrival. Be sure it's LAKES REALTY, INC., 9523 Gravelly Lake Drive, S.W., Tacoma 99, Washington. At Lakewood Center. Member of Tacoma and National Real Estate Boards. Realtor, Ray Palmer, Captain CE-AUS-Res.

AUTOMOBILES

"BUY WITH CONFIDENCE" Best Final Delivered Prices on CHRYSLERS — PLYMOUTHS. Complete dockside service for returning personnel. Additional saving at factory. No State Sales Tax. Choice of financing and insurance at lowest rates. F. S. Pearson Sons, Inc. Hurffville, N. J.

DETROIT'S OLDEST FORD DEALER. Buy direct and save. Immediate delivery. Write Sales Manager, 13115 Mack Avenue, Detroit 15, Michigan.

NEW CHEVROLETS—Immediate San Francisco delivery. Factory deliveries arranged if desired. Special Servicemen's discount, terms, insurance and financing. Call us on arrival in San Francisco or contact us by mail. Herb's Chevrolet Co., 383 Miller Avenue, Mill Valley, Calif. Dunlap 8-0441.

DON'T GOOF! Buy your car in the Motor City and deal direct with the World's largest Chevrolet Dealer. Volume sales mean our cost is less so we sell for less. Special consideration for servicemen. No freight charges, no sales tax, and driveaway sticker to destination good for 30 days. Others blow those bugles but we sell the cars. Get our deal and find out why more people buy from us. Contact Mr. Nadeau, Military representative, Don McCullagh, 16700 Harper, TUxedo 1-7600. Detroit, Michigan. Direct Factory dealer. No broker fees or commission.

OFFICERS SERVICE CLUB

OFFICERS SERVICE CLUB — 1644 21st Street, N.W., Washington, D. C. — ADams 2-2400. Downtown private Club with hotel facilities and social events.

OPPORTUNITIES AVAILABLE

VACANCIES for retired military men, 37-50, watchmen, $400. per month. Send resume to Box 117, THE JOURNAL

OPPORTUNITIES AVAILABLE (Cont.)

ATTENTION: RETIRED OR RESERVE OFFICERS: Here's an opportunity to represent an established, respected company. In most cases you can choose the area in which you wish to live. Average earnings of retired officers now with the company are more than $10,000 a year. Write Box 100, The Journal.

Wanted: Medical Laboratory Technicians! General duty techs preferred. Start at minimum of $250/mo., plus fringe benefits. References required. Write — Clinical Pathologist, York Hospital, York, Pennsylvania.

TRANSPORTATION: Opening for experienced traffic and transportation officer with Chamber of Commerce in large Pennsylvania city. Excellent opportunity for person with executive ability and knowledge of general transportation field. Experience record should be included in reply. Box number 113, The Journal.

EDUCATIONAL OPPORTUNITIES

QUALIFY FOR A COLLEGE EQUIVALENCY DEGREE by comprehensive examination. Double your chance for promotion, better pay, etc. No courses. Free details. Cramwell, D-7, Adams, Mass.

FOR SALE

Fishing Lures. Original Mepps. Size 2, 3, & 4. Brass and Silver. Only 40¢ each! Send Check or M.O. to Lt. Col. R. W. Miller (Ret.), Box 1340, Lakeland, Fla.

OFFICERS' WIVES: Write for Military Insignia flyer for the gift he will wear and think of you. L. G. Balfour Company, Attleboro, Mass.

HANDY CHANGE OF STATION CARDS and envelopes. Smart service jingle. Name and NEW address printed on 3 lines, 25 for $2. Postpaid. Marie Faith Hughes, 854 Emmett St., Schenectady 7, N. Y.

100 GENUINE ENGRAVED CARDS. The best for Official or Personal use. Send your name, rank, service and check for $4.85 we pay the postage. Military, Engraving, 516 El Monte Blvd., San Antonio 12, Texas.

INDUSTRY IN DEFENSE

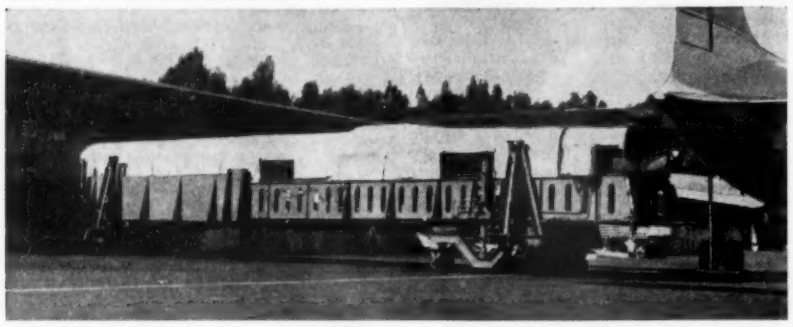

AEROBRIDGE loading and unloading device, designed and built by Lockheed Air Terminal, being tested at Travis AFB, Calif. Fully mechanized, the Aerobridge swings in 180° of arc from loading dock, telescopes into position, adjusts for height and provides entirely new technique for loading and unloading airplanes. Probably destined to revolutionize the economics of cargo ground handling, the Aerobridge saves at least an hour in each loading-unloading operation. Maximum distributed load of the Aerobridge is 23,400 lbs., maximum concentrated rolling load (eight-wheel dolly at centerline), 10,000 lbs. The canopy is made of fibre glass supported by steel bows.

F-102A Armed With Missiles and Rockets; 327th F-I Sq. First to Get New Weapon

SAN FRANCISCO

CONVAIR'S F-102A all-weather jet interceptor, which will become operational this year, is armed with both Falcon air-to-air guided missiles and two-inch folding-fin rockets.

Announcement of this array of armament was authorized by the Air Force to be made at a meeting of the Aviation Writers' Association here.

The Falcons are carried in missile bays on the underside of the F-102's fuselage, while the aerial rockets are stowed in firing channels built into the rapid-acting missile bay doors.

The first operation F-102A already has been flown from Convair's production flight test center at Palmdale, Calif., to the 327th Fighter-Interceptor Squadron at George AFB, Calif. The 327th is the first Air Defense Command unit scheduled to get the new weapon.

Activation of the 327th and other ADC squadrons for all F-102 aircraft is scheduled later this Summer.

The delta-winged fighter incorporates the Area Rule pinched waist design developed by the National Advisory Committee for Aeronautics to facilitate speeds through the trans-sonic and into supersonic ranges. The F-102A is said to provide an extraordinarily stable yet highly maneuverable platform from which the Falcon can be launched, even in the thin air above 50,000 feet.

Forty of these interceptors have been undergoing final phases of a comprehensive flight test program.

Representatives of both the Convair Division of General Dynamics Corporation, which is building the aircraft, and the Hughes Aircraft Company which provided the electronic control system and the guided missiles, described to members of the Association the problems involved in "wedding" the Falcon and its guidance system to the airplane.

Mr. A. P. Higgins, works manager of Convair's Plant II facility at San Diego, detailed methods of production. Volume production, he said, was planned from the start under the Air Force's Cook-Craigie procurement plan.

Instead of the usual method of building the whole airframe and then installing primary equipment, Mr. Higgins said, Convair set up 89 assembly stations in which subassembly components of easily changeable size are readily accessible to workers. Detailed parts are then assembled into small components and these become major components to be mated into fuselage, wing sections, and finally a complete airplane. As much primary equipment as possible is installed in the components.

Dr. Allen E. Puckett, director of operations, Hughes weapons systems development laboratories, pointed out that "Hughes systems as used in F-86's and F-94's had 2,000 parts. The system in the recently announced as operational F-89H has 5,000 parts. Now the system exclusive of the missile as used in the F-102A has some 7,000 parts and is designed to accept more for expansion to permit additional functions."

"It is difficult, if not impossible," he declared, "to resolve whether the electronic system was designed for the aircraft or the aircraft was designed for the electronic system. The truth of the matter is that the airframe and electronic system were developed as an integral unit."

NEW F-102 CONTRACT

An $83,000,000 initial contract for F-102B all-weather supersonic interceptors has been aawarded to Convair Division of General Dynamics Corporation by the Air Force, J. V. Naish, executive vice president of Convair, has announced.

The Air Force has awarded four production contracts to Convair for the F-102A and the last three of these orders have also included quantities of TF-102A side-by-side trainer versions of the interceptor.

Navy Will Buy More Cats For Deepfreeze

The Navy has placed an order worth over $1.3 million for more Caterpillar Tractor Co. equipment to be used in the Antarctic on Expedition Deepfreeze.

The order calls for tractors, engines and parts which will be taken to the South Pole on the second phase of the expedition.

Last year the Company received an order from the Navy for special low-ground-pressure D8 Tractors as well as other tractors and equipment which were used in setting up base camps at the South Pole.

The Army Corps of Engineers has placed orders for more than $1.8 million worth of Caterpillar equipment for the Bureau of Aeronautics. The order comprises 55 tractors with Hyster cranes, 19 Traxcavators and 21 torque-converter wheel tractors.

The equipment will be shipped to navy and marine air bases around the world.

AF Orders C-W Props For C-133A Transports

Roy T. Hurley, Chairman and President, has announced that an additional Air Force contract totalling approximately $9,000,000 has been awarded to the Propeller Division of the Curtiss-Wright Corporation, Caldwell, N. J. for Turbolectric propellers for the giant Douglas C-133A turboprop transports. The contract was placed by the Air Materiel Command of the Air Force.

Pentagon Restates Relationship of R&D To Applications Engineering In OSD

FOLLOWING is the text of a Defense Department statement, issued 11 June, restating the responsibilities of the Assistant Secretaries of Defense for Research and Development and Applications Engineering.

The study of the responsibilities of the Offices of the Assistant Secretary of Defense (Research and Development) and the Assistant Secretary of Defense (Applications Engineering) for the review and approval of the Department of Defense research and development programs that has been underway for several months has resulted in a restatement of the existing situation by Secretary Wilson. This statement has been circulated within the Department of Defense together with a joint statement by the Assistant Secretaries Clifford C. Furnas and Frank D. Newbury.

THE DIVISION OF PROGRAM review responsibility on the basis of appropriations is outlined in Secretary Wilson's memorandum. Research type projects are funded by Research and Development appropriations and these programs are the responsibility of the Assistant Secretary of Defense (Research and Development.) This responsibility for the review and approval of research programs and projects is a part of the larger responsibility of the Assistant Secretary of Defense (Research and Development) for promoting and approving long range plans for the introduction of new types of weapons and equipment in future annual development programs and thus advancing our national technological capability and military strength.

The earlier stages of a weapon development project are funded by Research and Development appropriations and involve both research and engineering questions. In this field both the Assistant Secretary of Defense (Research and Development) and the Assistant Secretary of Defense (Applications Engineering) are responsible for program review and approval.

ALSO IN THIS AREA, the Coordinating Committee system provides a mechanism for joint responsibility and action in the important fields of arcraft, guided missiles, ordnance, and electronic equipment. In addition, provision is made for separate review responsibility in other equipment fields where the nature of the development problems is largely research or largely engineering in nature.

Finally, the later stages of development projects are funded by Procurement and Production appropriations, and involve, very largely, engineering and economic questions. Procurement and Production funds are used in the development area for the procurement of a relatively large number of costly test units required for some classes of new equipment, such as aircraft, jet engines, and guided missiles. For these kinds of projects the Assistant Secretary of Defense (Applications Engineering) has the responsibility for review and approval of programs. Two important actions, for example, in this stage of a development project are the elimination of all but the best programs for the solution of a given military mission, and the careful approval of newly developed equipment before quantity production is authorized. Both of these questions involve engineering considerations.

USAF and USA Aircraft

The first printing of "USAF Aircraft 1947-1956" has been published and is being distributed by Ships and Aircraft, Box 548, Falls Church, Va. The new handbook, profusely illustrated, details the surface characteristics of Air Force and Army aircraft. It is a companion to the earlier "U. S. Army Aircraft, 1908-1946." Both were edited by James C. Fahey.

Col. Nations Heads Center

Col. Emmett L. Nations, USA, has been appointed commander of the Ft. Dix, N. J., Personnel Center, succeeding Col. William C. Hubbard, USA, who is retiring. The Personnel Center is charged with processing tens of thousands of incoming and outgoing troops arriving at Dix for stateside and overseas assignment.

USAA Dedicates New 9-Story Building

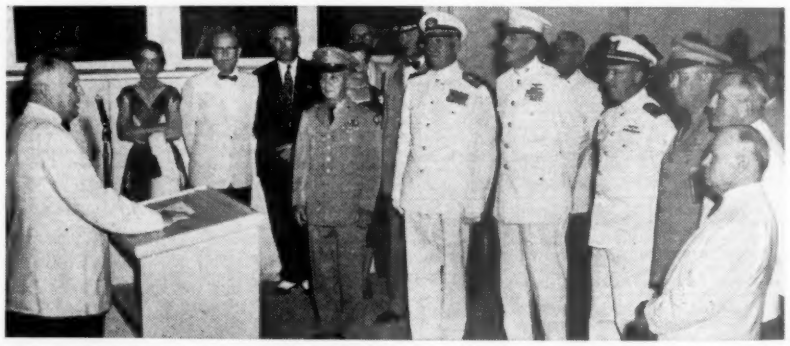

MAYOR J. EDWIN KUYKENDALL of San Antonio addresses Armed Forces officers and others who attended dedicatory services of the new United Services Automobile Association building. Representing the various branches of the Armed Forces, left to right, are Lt. Gen. J. H. Collier, USA, Commanding General of the Fourth Army; Maj. Gen. John H. McCormick, USAF, Commanding General, Lackland AFB; RAdm. John M. Higgins, USN, Commandant, 8th Naval District at New Orleans; Lt. Col. H. F. Schwethelm, USMC, Inspector Instructor, 14th Infantry Reserve Battalion, USMC; Cdr. Walter Curwen, USCG, Commanding Officer, Coast Guard Air Detachment, U.S. Naval Station at Corpus Christi; Chaplain (Col.) J. C. Bean, USA, 4th Army; Col. Charles E. Cheever, USA-Ret., General Manager of USAA, and Col. Neill E. Bailey, USA-Ret., First Vice-President USAA.

The United Services Automobile Association, founded in 1922 by 25 Army officers to provide automobile insurance to Armed Forces officers at cost, has moved into its new nine-story building in San Antonio, Tex.

The new building, furnished in a modern oriental motif, comprises 264,000 square feet of floor space, and is equipped with escalators and a cafeteria capable of accommodating 900 diners. Located in the new building is the IBM 650 Research Unit. The IBM 650 Computer Unit which will be installed next year will eliminate several operations in the accounting and statistic departments.

As a convenience to its members, USAA began shortly after it was organized to provide coverage for household furnishing and personal effects as well as automobile insurance. Today, its assets exceed $36-million. Net premiums in 1955 amounted to $27.6-million, and savings paid to members amounted to $7.3-million. Savings received by stateside automobile policyholders, either as initial discount and dividend at end of policy term or all at end of policy term, amounted to four per cent. A total of $10.6-million was paid by the Association in the settlement of claims during 1955.

Officers representing all branches of the Armed Forces in the San Antonio area attended the opening ceremonies, which were presided over by Col. Neill Bailey, acting president of USAA. Col. J. C. Bean, Fourth Army chaplain, delivered the invocation which was followed by raising of both the American and Association flags by details of St. Mary's University ROTC.

Col. Charles E. Cheever, general manager, recounted the 34 years growth of the Association to its present membership of nearly 300,000. Following the dedication ceremonies, Mayor Kuykendall of San Antonio cut the ribbon to open the building.

Admiral Radford Tells ICAF Graduates Importance of National Security Teamwork

TWO weeks ago, I was privileged to address the 1956 Class at the Naval Academy. Tomorrow I plan to be at Temple University. I always enjoy participating in such exercises and observing new graduates as they enter the diverse career fields for which they have studied.

But when I think of you who comprise this Class today—with your future obligations and your unlimited opportunities—I am especially gratified to have this small part in your Graduation Day.

For the past year, you have been freed from operational and administrative responsibilities. You have devoted your attention to study, and above all, to increasing your understanding of the character and the contribution of many elements important to security planning.

More and more you gentlemen are going to value this privilege you have had.

When you came to this College, you already had been in the Armed Forces long enough to know many of the military facts of life. Now this College has helped to prepare you for positions of greater responsibility on our national security team.

As you undertake your greater responsibilities, it is my hope that you will keep a true spirit of teamwork, cooperation, and understanding. Together, these qualities will never be so important as in these next few years. They will be part and parcel of the times, and they will be indispensable in our planning.

I: ALLIED

First, I would mention Allied teamwork.

The basic issue in the world today is whether Free nations can continue to enjoy a Free system of life in the face of multifarious attacks by international Communism—political, economic, psychological, and spiritual attacks, as well as military.

Our task never is one of advocating war, nor is it one of acting warlike. Our Allied task is one of being realistically prepared for possible Communist use of any means to achieve Communist purposes. Our task is to be strong enough, and ready enough, to cope with Communist tactics of zig and then zag—advance, retreat, and then advance again.

Accordingly, the United States is committed to participation with our Allies in a world-wide system of mutual defense arrangements—a system for collective security. The commitment is broad in scope and in possibilities. The system is one in which each nation is expected to contribute its share in accordance with its capabilities. Each is expected to share the sacrifices as well as the rewards of security.

Naturally this requires broad mutual understanding and comprehensive teamwork. Herein lies one of the great dangers which Allied forces face today. It is the danger of a possible decline in that spirit of mutual understanding, teamwork, and faith in each other.

You and I must safeguard this spirit. History has shown us that the stout ties of a common basic purpose and mutual understanding weigh heavily as stabilizing influences. By pooling resources, and by acting collectively, we can better obtain a secure peace.

II: MILITARY

Next, I would list Armed Forces teamwork. I regard it as one of the most basic, fundamental facts of life in modern warfare.

The Armed Services have much in common. We speak the same language. Each has vital roles to perform. Together, we have common objectives, and we share many traditions. We have fought together in many battles, and we are greatly indebted to each other.

In essence, we are a land-sea-air team, all subordinate to a single authority—all working for the same flag, the flag of the United States.

As for how our Armed Forces teamwork is succeeding, I think it should be borne in mind that unification stemming from the National Security Act is necessarily an evolutionary process. Progress is being made. Already sizable groups of officers have experienced joint duty in unified commands and have attended our joint colleges. The early groups are now flag and general officers, and are assigned to key positions of great responsibility.

At this point, I would like to pay tribute to the large number of great Americans who have had a part in unifying the policies and procedures of the Armed Services—not the least of whom was James Forrestal, who quite literally worked himself to death in the process. To the task of welding the Services together, they all have brought infinite patience, devotion to duty, and self-sacrifice.

And so must you.

Over the long-term future, the people of the United States look to the Armed Forces for their protection and security. They care little which Service plays what role, provided the job is done well, and provided we are teamed together for the defense of our country.

In my position, I realize probably better than most, the divergent viewpoints that cause us difficulties. There probably always will be some differences of opinion within and among the Services.

At the same time, however, I would say that we are fortunate indeed in having a planning system that is designed to facilitate an exchange of ideas, a give-and-take, leading to the selection of the optimum lines of action. What sometimes is purported to be bitter squabbling is no more than ironing out differences of opinion, and agreeing upon the best ideas. It goes on in any business concern. In national defense planning, however, it seems to gain more notoriety than in other professional fields.

But, as in business, also in government is there provision for decision at the top.

III: CIVILIAN-MILITARY

This leads to a third kind of teamwork—our civilian-military leadership—our national, across-the-board teamwork which is so much a part of all matters involving national security.

By now, you gentlemen have recognized the shortcomings of limiting one's study to the skills of one's own trade, or to the techniques of one's own specialties. Mastery of these alone could not fully prepare you to take your places on the national security team.

The qualified civilian or military member of this team must have a knowledge and an appreciation of the problems confronting all component parts of the team—State, Defense, Central Intelligence, Foreign Operations, Defense Mobilization, and all others involved in the integration of domestic, foreign, and military policies in the interest of national security.

He needs, for example, to appreciate the significance of the economic muscles of our national defense—men, money, machines, materials, and management—and to understand their contribution to the preservation of our American ideals. Indeed, he can no more perform his mission for national security without this knowledge than could a baseball player play his position without an appreciation for the assignments of the other eight players on his team.

In this college, as well as in the other educational institutions of the Services, selected civilian and military officials are provided with professional knowledge which will help them to measure the feasibility of our national plans against available human and material resources, production and transportation facilities, and every other aspect of national strength.

IV: CONCLUDING REMARKS

During your ten months here, important events have taken place. You have considered the causes and effects of these events. You have studied their attendant problems.

Now it is a fine thing to finish an important educational tour of study. But it is not so much of your educational tour that I think, as of how you are going to use that education in the future—how you are going to apply your learning so some good effect. I cannot foretell whether it will be from positions of high command, or in support of those in high command.

In either case, the American people expect you to measure up to your responsibilities as the protectors of their Free principles. They expect you to adjust to the new and novel without sacrifice of principle or abandonment of standards. And among American citizens, they expect you to be outstanding.

This means that:

First, you must state your military assessments honestly and objectively as you see them, without trimming your findings to fit the convenience of wishful thinking. You must recommend actions which have the best interests of the country at heart, and not solely the best interests of the Service to which you belong.

But second, and this is of equal importance—once a top-level decision has been made, discipline demands that you act upon that decision, energetically and wholeheartedly, as if it were the result of your own personal recommendation.

What I stress today is not merely cooperation. I stress the close welding of purpose and performance, and a true yielding of the individual viewpoint to the success of the team as a whole. I stress unqualified dedication to this great country of ours.

Then you will have teamwork.

My heartfelt congratulations and best wishes go with each one of you, and with your wonderful wives and families who so patiently and helpfully sustain your Service careers.

Graduate Armed Forces Industrial College

The following officers were graduated 13 June from the Industrial College of the Armed Forces at Ft. McNair, Washington, D. C.

Adams, D S, Col, TC, USA
Adams, Wm A, Col, USAF
Anderson, J A, Col, USMC
Archer, H C, Lt Col, CE, USA
Armogida, S A, Col, CE, USA
Ashler, P F, Cdr, SC, USN
Baldick, Carl J, Col, USAF
Barton, H J, Interior
Bennett, E R, Capt, USN
Bogley, J A, Cdr, USN
Botts, Jos H, Lt Col, TC, USA
Bourke, Robt E, Capt, USN
Bramble, H P, State
Breckenridge, A K, Col, USAF
Bristor, John D, Col, CE, USA
Brock, Jas W, Capt, USN
Cairnes, Wm D, Col, USAF
Callahan, E H, Col, USAF
Campbell, Chas S, Lt Col, OrdC, USA
Campbell, Wm B, Col, USAF
Cavenah, K A, Col, USAF
Coleman, Glenn C, Col USAF
Collins, Frank jr, Col, USAF
Connell, C R, Capt, DC, USN
Curtis, Donald McB, Col, Arty, USA
Daniel, Jas W jr, Cdr, USN
Degraff, R A, Dept of the Air Force
Demitz, Robt S, Col, Arm, USA
DeWitt, Jack S, Col, USAF
Dillon, Thomas
Donicht, H L, Col, USAF
Eiffer, Chas W jr, Col, OrdC, USA
Elliott, Robt W, Col, USAF
Engle, Paul R, Capt, MC, USN
Etka, Dale L, Lt Col, QMC, USA
Evans, Frank W jr, Cdr, USN
Evans, Giles L jr, Col, CE, USA
Faust, Allen R, Capt, USN
Feidt, Gerald E, Col, Inf, USA
Figley, Richard E, Col, USMC
Foote, John J, Capt, USN
Fox, Henry H jr, Cdr, USN
Frederick, Wm H jr, Col, USAF
French, Harry A, Col, USAF
Friedman, Theo W, Dept of the Navy
Geddes, John A, Col, SigC, USA
Gilbert, Jas T, Lt Col, QMC, USA
Grady, J F, Office Defense Mobilization
Gray, M R, Col, USAF
Grossetta, A V, Col, USAF
Guiler, Wm P, Dept of Defense
Gurney, A L, Capt, USN
Hanmer, S R, Col, CE, USA
Helton, Elbert, Col, USAF
Henry, C A jr, Lt Col, USMC
Herlick, Conrad J, Col, USAF
Hiester, David W, Col, OrdC, USA
Hild, F E, Col, USAF
Hill, Geo P jr, Col, MPC, USA
Holland, Edw C, Lt Col, TC, USA
Holt, Olin P, Lt Col, OrdC, USA
Hupalo, Wm, Lt Col, SigC, USA
Kasper, Robt J, Col, CE, USA
Keats, Edgar S, Capt, USN
Kingsley, Jos T jr, Col, USAF
Klein, M H, NSA
Koerner, Eldon A, Col, SigC, USA
Kujawski, Jos S, Col, QMC, USA
LaBreche, Geo J, Col, USAF
Lambrecht, J L, Cdr, SC, USN
Littlepage, Gordon B, jr, Dept of Com'ce
Lloyd, H F, Cdr, USN
Lockhart, R M, GSA
Lotz, Walter E jr, Col, SigC, USA
Lytle, M H, Capt, USN
Malevich, S, Col, CE, USA
Marnane, Thos J, Col, AGC, USA
Matlock, Hallie A, Lt Col, TC, USA
McCuskey, E S, Cdr, USN
Menke, B W, AEC
Moore, Fredk L, Col, USAF
Moore, Orin H, Col, USAF
Moore, Wm J, Dept of Labor
Morris, Norman G, Col, USAF
Murphy, Carlton L jr, Capt, USN
Murray, H Q, Capt, USN
Neely, C A, Col, USAF
Nielsen, Ariel W, Col, USAF
Owens, Jas M, Dept of Com'ce
Palmer, L N, Col, USAF
Pappas, A, Col, MSC, USA
Patriarca, F A, Capt, USN
Payne, Riner C, Dept of the Air Force
Pew, L A, Cdr, USN
Pierre, Geo H jr, Lt Col, OrdC, USA
Porter, Roy V, Col, Inf, USA
Powell, H W, Col, USAF
Prentiss, A M jr, Col, USAF
Price, B B, Col, USAF
Pritchard, Jas R, Col, Arty, USA
Quigley, R, Lt Col, USMC
Reich, Eli T, Capt, USN
Robbins, O C, Capt, USN
Roberts, F J, Cdr, SC, USN
Ross, B P, Capt, USN
Ross, John F jr, Lt Col, USMC
Rubinstein, B, Dept of Defense
Ryan, Albert F jr, Capt, SC, USN
Sanderson, Albert F, jr, Dept of Army
Scherer, D A, Capt, USN
Scoblow, A E, Dept of the Army
Sebastian, Henry A, Col, USAF
Sell, Robt B, Lt Col, OrdC, USA
Sims, R E, Col, USAF
Smith, M C, Col, USAF
Stanwix-Hay, Allen T, Col, SigC, USA
Stevers, Fred D, Col, USAF
Stewart, Fred B, Cdr, SC, USN
Swan, R H, Dept of the Navy
Teal, G E, Col, USAF
Thompson, R W jr, Capt, USN
Thorburn, R C, Cdr, USN
Travis, Chas W, Capt, USN
Ulm, Otis M, Col, QMC, USA
Ursin, O Elliott, Col, MC, USA
Valiante, Leo F, Lt Col, TC, USA
Van Dam, N, Col, USMC
Wackwitz, E F jr, Col USAF
Wagner, J H, Lt Col, Inf, USA
Wagner, V H, Col, USAF
Way, J A, Col, USAF
Wehmeyer, W J, Cdr, USN
White, Joe, Dept of Labor
Williams, Arthur H, Lt Col, CmlC, USA
Wilson, W W, Col, CE, USA
Woerner, Leo G, Col, QMC, USA
Wood, R L, Col, USAF
Wright, Adolf M, Col, USAF
Zink, Wm T jr, Capt, USN

HOFFMAN makes the complete airborne portion of the TACAN system—another example of Hoffman integrated electronics at work

TACAN is the trustworthy electronic navigation system that unerringly guides pilots through fair and foul weather every second of the flight. Two compact dials on the instrument panel automatically show the pilot his exact distance and direction from a fixed ground station with an accuracy never before attained. Result: greater safety in *any* weather, *any* place.

Some of TACAN's advantages over other systems include: three times greater accuracy; handles more airlane traffic—allows planes to fly *safely* at closer intervals; permits starting landing approaches further out—minimizes "stack up" of planes waiting to land; meets military requirements for ruggedness, compactness and mobility.

The same teamwork, experience and facilities at Hoffman Laboratories that put TACAN into full scale production are available for you to use—whatever the size or complexity of your electronic needs. Why not discuss your specific systems engineering problem with a Hoffman Labs' representative soon?

TACAN REQUIRES INTEGRATED SKILLS

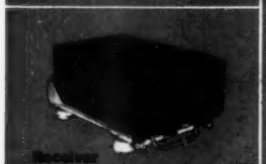

CLOSE TEAMWORK of research, development and production engineering

TECHNICAL ABILITY to achieve maximum component density. TACAN contains as many tubes as four TV sets (plus more than 8,000 other parts), takes up half the space of one TV set

EXPERIENCE AND FACILITIES to field test complex systems in every conceivable weather condition and environment

PRODUCTION KNOW-HOW to build a unit capable of withstanding the rigors of military operations, and the intense G-shock and vibration of carrier deck landings

INITIATIVE to develop and produce complete test equipment to make TACAN in use 100% safe and efficient

A subsidiary of Hoffman Electronics Corporation

Hoffman LABORATORIES, INC.

Engineers: For challenging opportunities write: Director of Engineering, Hoffman Laboratories, Inc., 3761 South Hill Street, Los Angeles 7, California